London Borough of Redbridge

Senior Leadership Group

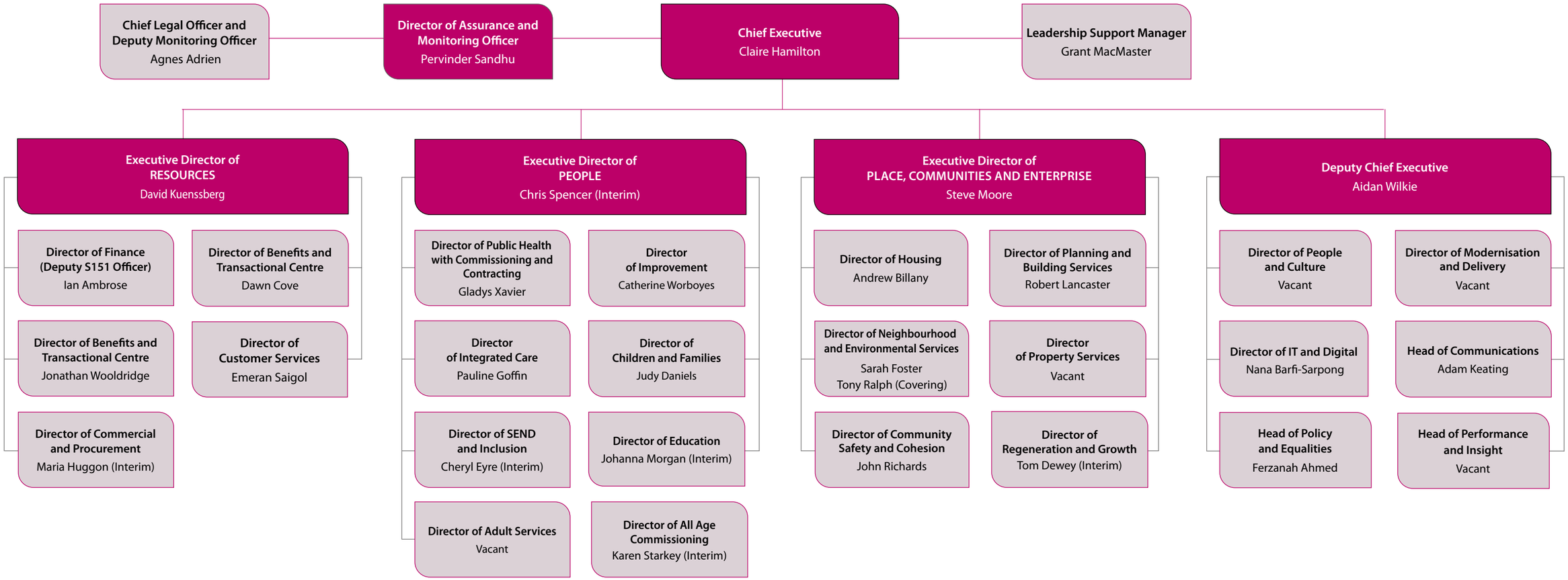

ref_09_01_26