

QUEEN'S BENCH DIVISION

IN THE MATTER OF S222 LOCAL GOVERNMENT ACT 1972
AND S187B TOWN AND COUNTRY PLANNING ACT 1990
AND S1 ANTI-SOCIAL BEHAVIOUR CRIME AND POLICING ACT 2014

Before Mrs Justice Farbey

On 23 November 2018

BETWEEN



THE LONDON BOROUGH OF REDBRIDGE

Claimant

-and-

(1) MARTIN STOKES & 68 OTHER NAMED DEFENDANTS NAMED IN
SCHEDULE 1

(70) PERSONS UNKNOWN FORMING UNAUTHORISED ENCAMPMENTS
WITHIN THE LONDON BOROUGH OF REDBRIDGE

Defendants

ORDER

IF YOU, ANY OF THE ABOVE NAMED FIRST TO SEVENTIETH DEFENDANTS OR PERSONS UNKNOWN DISOBEY THIS ORDER OR INSTRUCT OR ENCOURAGE OTHERS TO BREACH THIS ORDER YOU MAY BE HELD IN CONTEMPT OF COURT AND MAY BE IMPRISONED, FINED OR HAVE YOUR ASSETS SEIZED.

ANY OTHER PERSON WHO KNOWS OF THIS ORDER AND DOES ANYTHING WHICH HELPS OR PERMITS THE DEFENDANTS TO BREACH THE TERMS OF THIS ORDER MAY ALSO BE HELD IN CONTEMPT OF COURT AND MAY BE IMPRISONED, FINED OR HAVE THEIR ASSETS SEIZED

UPON HEARING COUNSEL MISS CAROLINE BOLTON FOR THE CLAIMANT AND THE DEFENDANTS NOT ATTENDING

AND UPON READING THE PAPERS AND HEARING THE CLAIM FOR THE FINAL INJUNCTION AND DISPOSAL OF THE CLAIM

POWER OF ARREST

THIS ORDER CONTAINS A POWER OF ARREST FOR BREACH OF PARAGRAPHS 1-9 OF THIS ORDER PURSUANT TO SECTION 27 OF THE POLICE AND JUSTICE ACT 2006 AND SECTION 4 OF THE ANTI-SOCIAL BEHAVIOUR CRIME AND POLICING ACT 2014. ANY PERSON CAUGHT BREACHING PARAGRAPHS 1-9 OF THIS ORDER MAY BE ARRESTED AND BROUGHT BEFORE THE COURT

Note to Arresting Officer: Where the defendant is arrested under the power given by section 27 of the Police and Justice Act 2006 or the Anti-social Behaviour Crime and Policing Act 2014 :-

- The defendant shall be brought before the judge within a period of 24 hours beginning at the time of their arrest
- A constable shall inform the person on whose application the injunction was granted forthwith where the defendant is arrested under these powers

Nothing in sections 27 of the Police and Justice Act 2006 or the Anti-social Behaviour Crime and Policing Act 2014 shall authorise the detention of the defendant after the expiry of the period of 24 hours beginning at the time of their arrest.

In calculation any period of 24 hours, no account shall be taken of Christmas Day, Good Friday or any Sunday.

IT IS ORDERED THAT:

Until 23 November 2021, The First to Sixty-Ninth Defendants are forbidden from:

1. Setting up an encampment on any land within the London Borough of Redbridge unless authorised to do so by the owner of the land
2. Setting up an encampment on any land within the London Borough of Redbridge without written permission from the Local Planning Authority, or, planning permission granted by the planning inspector.
3. Entering and/or occupying any part of the Land for residential purposes (temporary or otherwise) including the occupation of caravans/mobile homes, storage of vehicles, caravans and residential paraphernalia.
4. Bringing on to the Land or stationing on the Land any caravans/mobile homes other than when driving through the London Borough of Redbridge or in compliance with the parking orders regulating the use of car parks or with the express permission from the owner of the land.
5. Deposit or cause to be deposited, controlled waste in or on the Land unless a waste management license or environmental permit is in force and the deposit is in accordance with the license or permit.

The Seventieth Defendants (person unknown) are forbidden from:

6. Setting up an encampment on any land identified on the attached map and list of sites without written permission from the local planning authority, or, planning permission granted by a planning inspector
7. From entering and/or occupying any part of the land identified on the attached map and list of sites for residential purposes (temporary or otherwise) including the occupation of caravans/mobile homes, storage of vehicles, caravans and residential paraphernalia
8. From bringing onto the Land or stationing on the Land any caravans/mobile homes other than when driving through the London Borough of Redbridge or in compliance with the

- parking orders regulating the use of car parks or with express permission from the owners of the land.
9. Deposit or cause to be deposited, controlled waste in or on the Land unless an waste management license or environmental permit is in force and the deposit is in accordance with the license or permit.
 10. There be a power of arrest attached to prohibitions 1-9 of this order

The Land in this order means:

11. For the First to Sixty-Ninth Defendants, all land within the London Borough of Redbridge as appears within the marked black outline on the attached map at Schedule 3 of this Order.
12. For the Seventieth Defendant (persons unknown) all the land marked on the map at Schedule 3 of this Order and identified by the key to the map and numbered 1 to 240, further details of which are on the list at Schedule 2 of this Order.
13. Service of this Order shall be by affixing a copy of this Order in a transparent envelope, or laminated copy, in a prominent position on the land.
14. The Defendants may each of them, or anyone notified of this Order, apply to the Court on 72 hours written notice to the Court and the Claimant to vary or discharge this order (or so much of it as affects that person)
15. The Defendants shall pay the Claimant's costs summarily assessed in the sum of £112,489.50

GUIDANCE NOTES

EFFECT OF THIS ORDER

16. A Defendant who is an individual who is ordered not to do something must not do it himself or in any other way. He must not do it through others acting on his behalf or his instructions or with his encouragement.
17. A Defendant which is a corporation and which is ordered not to do something must not do it itself or by its directors, officers, employees or agents or in any other way.

PARTIES OTHER THAN THE CLAIMANT AND DEFENDANTS

EFFECT OF THIS ORDER

18. It is a contempt of court for any person notified of this Order knowingly to assist in or permit a breach of this Order. Any person doing so may be sent to prison, fined, or have their assets seized.

INTERPRETATION OF THIS ORDER

19. In this Order, where there is more than one Defendant, unless otherwise stated, references to “the Defendants” means each or all of them.
20. A requirement to serve on “the Defendants” means on each of them, unless an Order of the Court specifies otherwise. The Order is, however, effective against any Defendant on whom it is served.
21. An Order requiring the Defendants to do or not to do anything applies to all Defendants.
22. “controlled waste” has the same meaning as within s.75(4) of the Environmental Protection Act 1990

COMMUNICATIONS WITH THE COURT

23. All communication to the Court about this order should be sent to Room WG08 Royal Courts of Justice, Strand, London, WC2A 2LL (020 7947 6010).

SCHEDULE 1 – LIST OF DEFENDANTS

IN THE HIGH COURT OF JUSTICE

QUEENS BENCH DIVISION

CLAIM NUMBER HQ18X01522

IN THE MATTER OF S222 LOCAL GOVERNMENT ACT 1972
AND S187B TOWN AND COUNTRY PLANNING ACT 1990
AND
S1 ANTI SOCIAL BEHAVIOUR CRIME AND POLICING ACT 2014

BETWEEN

LONDON BOROUGH OF REDBRIDGE

CLAIMANT

AND

(1) MARTIN STOKES AND 68 OTHER DEFENDANTS

(70) PERSONS UNKNOWN

DEFENDANTS

SCHEDULE 1 – LIST OF DEFENDANTS

1. Martin STOKES
2. Patricia WARD
3. Charlie McDonagh
4. James STRINIER
5. James KELLY
6. Winnie MAUGHAN
7. Jo Johnson
8. John CATHERWOOD
9. Michael STOKES
10. Anthony STOKES
11. Michael WARD
12. Brian MCDONAGH
13. Kathleen Goldtraw
14. Ben HUGHES
15. David COLVIN
16. Stacey OWENS
17. Thomas MCDONAGH

18. Gerrard MCDONAGH
19. Michael GREASLEY
20. Jo Mcdonagh
21. Frederick PAGE
22. Peter MARSON
23. Julia MAKULA
24. Sean CASEY
25. James WALSH
26. Gerrard MCDONAGH
27. Martin McDonough
28. Patrick WARD
29. Anne NEVIN
30. John NEVIN
31. Edward MCDONAGH
32. Julia STOKES
33. Andrew PINER
34. Mohammed JALLAH
35. Martin LAWRENCE
36. Patrick MCDONAGH
37. Patrick Joseph WARD
38. James WARD
39. Bridget MCDONAGH
40. Paul NEWTON
41. Nora WARD
42. Mark FRANCIS
43. Peter MCDONAGH
44. Christopher McDonagh
45. Curtis KYEI-BALFOUR
46. Ellen MCDONAGH
47. Simon MONGAN
48. Olsi KASA

49. David MCDONAGH
50. Peter White
51. Daniel SHARP
52. Dan SHAW
53. Joseph MCDONAGH
54. Patrick O'BRIEN
55. Rosemary PERKINS
56. Darren MAUGHAN
57. Michael McDonough
58. Joe ORCHARD
59. Sidney Jones
60. John MCDONASHAN
61. Ben WAINE
62. Scott CONNOR
63. James McDonagh- JNR
64. Mark COLLINS
65. Kevin MAUGHAN
66. John WARD
67. Martin WARD JNR
68. Martin WARD SNR
69. Mary WARD

SCHEDULE 2 – LIST OF SITES

| New_ID | Address | Ownership |
|--------|--|-----------|
| 1 | Aldborough Road Playing Field, Aldborough Road, Ilford IG3 | Public |
| 2 | Aldersbrook Primary School, Harpenden Road, Wanstead E12 5HL | Public |
| 3 | Aldersbrook Riding Stables, Northumberland Avenue and Public Open Space, Northumberland Avenue and Empress Avenue Allotments | Public |
| 4 | Allotments, Preston Drive/Eastern Avenue, Allotments Redbridge Lane West and Redbridge Nurseries | Public |
| 5 | Allotments rear of 1-31, The Glade, Ilford IG5 | Public |
| 6 | Ashton Playing Fields, Chigwell Road, Woodford Green IG8 8AA | Public |
| 7 | Barkingside Cemetery and Garden of Rest, Longwood Gardens, Barkingside IG5 0ET | Public |
| 8 | Barkingside Recreation Ground, Cranbrook Road, Barkingside IG6 | Public |
| 9 | Barley Lane Allotments, Barley Lane, Ilford IG3 | Public |
| 10 | Barley Lane Primary School and Thackeray Drive Children's Centre, Chadwell Heath RM6 | Public |
| 11 | Barley Lane Recreation Ground, Barley Lane, Ilford IG3 | Public |
| 12 | Barnardo's Indigo Project, 13 Granville Road, Ilford IG1 4RU | Public |
| 13 | Barnardo's Field, Rodling Lane North, Woodford Green IG8 | Public |
| 14 | Beal High Academy School, Woodford Bridge Road, Clayhall IG4 5LP and Hatton Special School, Rodling Lane South, IG8 8EU | Public |
| 15 | Blake Hall Sports Ground, Blake Hall Road, Wanstead E11 7QW | Public |
| 16 | Broadmead Road Recreation Ground, Broadmead Road, Woodford Green IG8 | Public |
| 17 | Broadway Chambers, 1 Cranbrook Road, Ilford | Public |
| 18 | Car park adjacent to 24 Primrose Road, South Woodford E18 | Public |
| 19 | Car park between 14 and 16 Mulberry Way, South Woodford E18 | Public |
| 20 | Car park between 2 and 6 Charteris Road, Woodford Green IG8 | Public |
| 21 | Car park opposite 605-607 High Road, Ilford IG3 | Public |
| 22 | Car park rear of Eastwood Close, South Woodford E18 | Public |
| 23 | Car park rear of Magistrates' Court, Court Way, Ilford IG6 | Public |
| 24 | Car park rear of Ravensings Parade, Goodmayes Road, Ilford | Public |
| 25 | Car park rear of Redbridge Town Hall, Oakfield Road, Ilford IG1 | Public |
| 26 | Car park south of Chadwell Heath Station, Station Road, Chadwell Heath RM6 | Public |
| 27 | Car park, Derby Road, South Woodford E18 | Public |
| 28 | Car park, Wangey Road corner of Cedar Park Gardens, Romford RM6 | Public |
| 29 | Caterham High School, Caterham Avenue, Ilford 'G5 0QW | Public |
| 30 | Chadwell Heath Academy, Christie Gardens, Chadwell Heath RM6 4RS | Public |
| 31 | Chadwell Heath Allotments, Chadwell Heath Lane, Romford RM6 | Public |
| 32 | Chadwell Heath Library, Keith Axon Centre, 160 Grove Road, Romford, RM6 4XB | Public |
| 33 | Chadwell House, 372 Chadwell Heath Lane, Romford RM6 4YG | Public |
| 34 | Chadwell Primary School, High Road, Romford RM6 4EU | Public |
| 35 | Chigwell Road Allotments Opposite 217-239, Chigwell Road, Woodford Green IG8 | Public |
| 36 | Christchurch Green and Church Path (aka Tarzy Wood), High Street, Wanstead | Public |
| 37 | Christchurch Primary School (including Children's Centre), Wellesley Road, Ilford IG1 4LQ | Public |
| 38 | Churchfields Junior & Infants School, Churchfields, South Woodford E18 2RB and South Woodford Complex, High Road, South Woodford E18 | Public |
| 39 | Churchfields Recreation Ground, Churchfields, South Woodford E18 | Public |
| 40 | Claybury Park, Woodford Green IG8 | Public |
| 41 | Clayhall Park, Longwood Gardens, Ilford IG5 0EB | Public |
| 42 | Cleveland Road Primary School, Cleveland Road, Ilford IG1 1EW | Public |
| 43 | Community Association and Hainault Library, Manford Way, Chigwell IG7 | Public |
| 44 | Coppice Primary School, Manford Way, Chigwell IG7 4AL | Public |
| 45 | Cranbrook Primary School (including Frenford Sports Ground and Euron Developments land), The Drive, Ilford IG1 3PS | Public |
| 46 | Cranvale Residential Care Home, 36 Buntingbridge Road, Ilford IG2 7LR | Public |
| 47 | Cricklefields Athletic Ground, Car Park & Land, Green Lane, Ilford IG3 8AA and Isaac Newton Academy School (Secondary), 1 Cricklefield Place, Ilford IG1 1PY | Public |
| 48 | Crucible Park, Priestly Gardens, Romford RM6 | Public |
| 49 | Downshall Primary School, Meads Lane, Ilford IG3 8UG | Public |

| | | |
|----|---|--------|
| 50 | Elderberries Day Centre, Broadmead Road, Woodford Green IG8 0AD | Public |
| 51 | Elmhurst Gardens, Gordon Road, South Woodford E18 | Public |
| 52 | Fairlop Estate and Hargreaves Camp Site | Public |
| 53 | Fairlop Primary School, Colvin Gardens and John Savage Centre (New Rush Hall School and Redbridge Music School), Ilford IG6 | Public |
| 54 | Farnham Green Primary School, Royal Close, Ilford IG3 8UY | Public |
| 55 | Forest Dene Residential Care Home, 48 Hermon Hill, Wanstead E11 2AP | Public |
| 56 | Forest Farm Allotments & Peace Garden, Hazelbrouck Gardens, Ilford IG6 | Public |
| 57 | Forest Park Cemetery & Crematorium, Forest Road, Ilford IG6 3HP | Public |
| 58 | Forest Road Playing Field and Northview Caravan Site, Forest Road, Hainault IG6 3HJ | Public |
| 59 | Former Hyleford Residential Care Home and Former Newbridge School Site, Ilford IG3 | Public |
| 60 | Former South Park Clinic Development Site, Ilford IG3 | Public |
| 61 | Former Scouts land rear of 70-88 Finchfield Avenue and TAVRA Centre rear of 54-68 Finchfield Avenue, Woodford Green | Public |
| 62 | Foundation Sports Ground, 267-269 Snakes Lane East, Woodford Green IG8 7J | Public |
| 63 | Fullwell Avenue Allotments, Mossford Lane, Ilford IG6 | Public |
| 64 | Fullwell Cross Car Park, Craven Gardens, Ilford IG6 | Public |
| 65 | Fullwell Cross Leisure Centre, High Street, Ilford IG6 | Public |
| 66 | Fullwell Cross Library, 140 High Street, Ilford IG6 2EA | Public |
| 67 | Fullwood Primary School, 21-24 Burford Close, Ilford IG6 1ER | Public |
| 68 | Gearies Primary School and Redbridge Institute of Adult Education, Gants Hill Crescent, Ilford IG2 | Public |
| 69 | George Green, Wanstead E11 | Public |
| 70 | Gilbert Colvin Primary School, Strafford Avenue, Ilford IG5 0TL | Public |
| 71 | Glade Primary School, Atherton Road, Ilford IG5 0PF | Public |
| 72 | Goodmayes Lane Allotments, Goodmayes Lane, Ilford IG3 | Public |
| 73 | Goodmayes Library, 76 Goodmayes Lane, Ilford IG3 9QB | Public |
| 74 | Goodmayes Park, Green Lane, Goodmayes IG3 9QX and Orchard Playing Fields, Goodmayes Lane, Goodmayes IG3 9PG | Public |
| 75 | Goodmayes Primary School Playing Field, Pedley Road, Dagenham RM8 | Public |
| 76 | Goodmayes Primary School, Airthrie Road, Ilford IG3 9RW | Public |
| 77 | Gordon Infants School, Golfe Road, Ilford IG1 1SU | Public |
| 78 | Grove Primary School, Chadwell Heath Lane, Romford RM6 4XS | Public |
| 79 | Grove Road Gardens, Grove Road, Romford RM6 | Public |
| 80 | Hainault Forest Country Park, Romford Road, Chigwell | Public |
| 81 | Hainault Forest Golf Course, Romford Road, Chigwell IG7 4QW | Public |
| 82 | Hainault Lodge, Chigwell IG7 4QW | Public |
| 83 | Hainault Recreation Ground, Forest Road, Ilford IG6 | Public |
| 84 | Highlands Primary School, Highlands Gardens, Ilford IG1 3LE | Public |
| 85 | Horn Lane Allotments rear of 155-173, Horn Lane, Woodford Green IG8 | Public |
| 86 | Ilford and District Indoor Bowls Club, Perrymans Farm Road, Ilford IG2 7NN | Public |
| 87 | Ilford Cemetery, Buckingham Road, Ilford IG1 1RE | Public |
| 88 | Ilford Chambers, Chapel Road, Ilford | Public |
| 89 | Ilford County High School for Boys, Freemantle Road, Ilford IG6 2JB | Public |
| 90 | Ilford Golf Course, Wanstead Park Road, Ilford IG1 3TR | Public |
| 91 | Ilford Recycling Centre, 409 High Road, Ilford IG1 1TH | Public |
| 92 | Isaac Newton Academy (Primary), High Road, Ilford IG1 1FY | Public |
| 93 | John Bramston Primary School, Newcastle Avenue, Hainault IG6 3EE | Public |
| 94 | Kearley and Tonge Sports Ground, Royston Gardens, Ilford IG1 3SY | Public |
| 95 | Knox Sports Ground, South Park Drive, Ilford IG3 | Public |
| 96 | Lincoln Road Allotments, Lincoln Road, South Woodford E18 | Public |
| 97 | Little Heath Greens, Little Heath, Romford RM6 | Public |
| 98 | Loxford Lane Allotments and Loxford Youth Centre, Loxford Lane, Ilford IG1 | Public |
| 99 | Loxford Park, Loxford Lane, Ilford IG1 | Public |

| | | |
|-----|---|--------|
| 100 | Loxford School of Science and Technology, Loxford Lane, Ilford IG1 2UT | Public |
| 101 | Manford Primary School and Early Years Centre, Manford Way, Chigwell IG7 4BX | Public |
| 102 | Mayspark Primary School, Goodmayes Lane, Ilford IG3 9PX | Public |
| 103 | Mildmay Neighbourhood Learning Centre, Mildmay Road, Ilford IG1 | Public |
| 104 | Mildmay Road Car Park, Mildmay Road, Ilford IG1 | Public |
| 105 | Mossford Green Primary School, Fairlop Road, Ilford IG6 2EW | Public |
| 106 | Multi-Storey Car Park (and land adjacent), Sylvan Road, Ilford IG1 | Public |
| 107 | Municipal car park adjacent Station Estate, Eastwood Close, South Woodford E18 | Public |
| 108 | Municipal car park, Grove Park, Wanstead E11 | Public |
| 109 | New North Road Allotments, New North Road, Ilford IG6 | Public |
| 110 | Newbridge School, Barley Lane, Ilford IG3 8XS | Public |
| 111 | Newbridge School, Gresham Drive, Romford RM6 4TR | Public |
| 112 | Newbury Park Primary School, Perymans Farm Road, Ilford IG2 7LB | Public |
| 113 | Nightingale Primary School, Ashbourne Avenue, South Woodford, E18 and Wanstead Youth Centre, Elmcroft Avenue, Wanstead E11 | Public |
| 114 | Nightingale Recreation Ground, Elmcroft Avenue, Wanstead E11 | Public |
| 115 | Nutter Field, Nutter Lane, Wanstead E11 | Public |
| 116 | Nutter Lane Recreation Ground, Nutter Lane, Wanstead E11 | Public |
| 117 | Oakdale Infants School, Woodville Road, South Woodford E18 1JU | Public |
| 118 | Oakdale Junior School, Oakdale Road, South Woodford E18 1JX | Public |
| 119 | Oakfield Playing Fields, Forest Road, Ilford IG6 | Public |
| 120 | Oaks Lane Recreation Ground, Oaks Lane, Ilford IG2 | Public |
| 121 | Oaks Park High School, 45-65 Oaks Lane, Ilford IG2 7JQ | Public |
| 122 | Open Space at Hurstleigh Gardens, Ilford IG5 | Public |
| 123 | Open Space at Woodman Path & Manford Way, Chigwell | Public |
| 124 | Open Storage at 120 Chigwell Road, South Woodford E18 | Public |
| 125 | Parkhill Junior & Infants School, Lord Avenue, Ilford IG5 ODB | Public |
| 126 | Parkside Community Association, 176 Goodmayes Lane, Ilford IG3 9PP | Public |
| 127 | Pinewood Residential Care Home, 96 Manford Way, Chigwell IG7 4DA | Public |
| 128 | Play area between 135-137 Brocket Way, Chigwell IG7 | Public |
| 129 | Public car park adjacent to Gants Hill Library and Gants Hill Library, Cranbrook Road, Ilford IG2 | Public |
| 130 | Public car park adjacent to Sir James Hawkey Hall, Broadmead Road and Sir James Hawkey Hall, Broomhill Road, Woodford Green IG8 | Public |
| 131 | Ray Lodge Primary School, Snakes Lane East, Woodford Green IG8 7JQ | Public |
| 132 | Ray Park and Former School Lodge, Snakes Lane East, Woodford Green IG8 7JQ | Public |
| 133 | Redbridge Cycle Centre, Forest Road, Ilford IG6 3HP | Public |
| 134 | Redbridge Football Club, Station Road, Ilford IG6 1NB | Public |
| 135 | Redbridge Primary School, College Gardens, Ilford IG4 5HW | Public |
| 136 | Redbridge Recreation Ground, Keswick Gardens, Ilford IG4 | Public |
| 137 | Roding Lane North Cemetery, Roding Lane North, Woodford Green IG8 | Public |
| 138 | Roding Lane South Allotments, Roding Lane South, Ilford IG4 | Public |
| 139 | Roding Primary School, Roding Lane North, Woodford Green IG8 8NP | Public |
| 140 | Roding Valley Park (including Civic Amenity Site, Chigwell Road), Various locations | Public |
| 141 | Rose Avenue Playing Field, Rose Avenue, South Woodford E18 | Public |
| 142 | Sailway Gardens, Fairlawn Drive, Woodford Green IG8 | Public |
| 143 | Scout Association London North East, 437 Wanstead Park Road, Ilford IG1 | Public |
| 144 | Seven Kings High School, Ley Street, Ilford IG2 7BT | Public |
| 145 | Seven Kings Park, Alborough Road South, Ilford IG3 | Public |
| 146 | Seven Kings Primary School, 2 Perth Road, Ilford IG2 6AU | Public |
| 147 | Snarbrook Primary School, Meadow Walk, South Woodford E18 2EN | Public |
| 148 | South Park Primary School, Water Lane, Ilford IG3 9HF | Public |
| 149 | South Park, South Park Crescent, Ilford IG1 | Public |

| | | |
|-----|--|---------|
| 150 | South Woodford Cricket Club, Uplands Road Allotments and Reserve Allotments Site, Roding Lane North, Clayhall IG8 8JD and part of Roding Valley Park | Public |
| 151 | Starch House Lane Playing Fields, Starch House Lane and King Solomon School, Ilford IG6 | Public |
| 152 | The Forest Academy, Harbours Road, Ilford IG6 3TN | Public |
| 153 | The Green, Woodford IG8 | |
| 154 | Thornton Road Allotments rear of 18-70, Thornton Road, Ilford IG1 | Public |
| 155 | Uphall Primary School, Uphall Road, Ilford IG1 2JD | Public |
| 156 | Uphall Recreation Ground, Lowbrook Road, Ilford IG1 | Public |
| 157 | Valentines High School, Cranbrook Road, Ilford IG2 6HX | Public |
| 158 | Valentines Park, Cranbrook Road, Ilford IG1 | Public |
| 159 | Vicarage Lane South Allotments & Play Park & Benton Road North Allotments, Ilford | Public |
| 160 | Vicarage Road Green, Vicarage Road, Woodford Green IG8 | Public |
| 161 | Wanstead High School, Redbridge Lane West, Wanstead E11 2JZ | Public |
| 162 | Wanstead House, 21 The Green, Wanstead E11 2NT | Public |
| 163 | Wanstead Library, Spratt Hall Road, Wanstead, London, E11 2RQ | Public |
| 164 | Wanstead Park Recreation Ground, Wanstead Park Road, Ilford IG1 | Public |
| 165 | Wanstead Park Road Allotments, Royston Gardens, Ilford IG1 | Public |
| 166 | Wanstead Rugby Football Club, Roding Lane North, Woodford Green IG8 8JY | Public |
| 167 | War Memorial & Gardens, Eastern Avenue, Ilford | Public |
| 168 | Wards Road North and South Allotments, Wards Road, Ilford IG2 | Public |
| 169 | Wells Primary School, Barclay Oval, Woodford Green IG8 0PP | Public |
| 170 | Wensleydale Playing Field, Wensleydale Avenue, Ilford IG5 | Public |
| 171 | Westwood Recreation Ground, Meads Road, Ilford IG3 | Public |
| 172 | Whitbread Sports Ground, Durham Row, Woodford Green IG8 7NJ | Public |
| 173 | William Torbitt Primary School & Community Care Advice Centre, Eastern Avenue, Ilford IG2 7SS | Public |
| 174 | Winston Way Academy, Winston Way, Ilford IG1 2WS | Public |
| 175 | Woodbine Clubhouse, 25 Woodbine Place, Wanstead E11 2RH | Public |
| 176 | Woodbridge High School, St. Barnabas Road, Woodford Green IG8 7DQ | Public |
| 177 | Woodford Bridge Greens, Chigwell Road, Woodford Bridge IG8 | Public |
| 178 | Woodford County High School, High Road, Woodford Green IG8 9LA | Public |
| 179 | Woodford Green Library, Snakes Lane West, Woodford Green, IG8 0DX | Public |
| 180 | Woodlands Primary School, Loxford Lane, Ilford IG1 2PY | Public |
| 181 | 28 and 30 High Street, Wanstead, London E11 2AQ | Private |
| 182 | Aldborough E-Act Free School, 231 Aldborough Road South, Ilford IG3 8HZ | Private |
| 183 | Avanti Court Primary School, Carlton Drive, Ilford IG6 1LZ | Private |
| 184 | Avon House School, 490 High Road, Woodford Green IG8 0PN | Private |
| 185 | B & Q 9-11 Horns Road, Ilford IG2 6BN | Private |
| 186 | Bancroft's School Sports Ground, Ray Lodge Road, Woodford Green IG8 7PE | Private |
| 187 | Bancroft's School, High Road, Woodford Green IG8 0RF | Private |
| 188 | Car park adjacent to Aldi and McDonald's, High Road, Ilford IG3 8RS | Private |
| 189 | Car park rear of 61 Cranbrook Road, Ilford IG1 4PG | Private |
| 190 | Clare Tikva Primary School, 115 Fulwell Avenue, Ilford IG6 2JN | Private |
| 191 | Eton Manor Rugby Football Club, Nutter Lane, Wanstead E11 2JA | Private |
| 192 | Fairlop Oak Playing Field, Forest Road, Ilford IG6 3HJ | Private |
| 193 | Ford's Sports and Social Club, Aldborough Road South, Ilford IG3 8HG | Private |
| 194 | Former Newbury Park District Synagogue, 23 Wessex Close, Ilford IG3 8JU | Private |
| 195 | Former Shannon Centre, 14 Cameron Road, Ilford IG3 8LA | Private |
| 196 | Former The Doctor Johnson, 175 Longwood Gardens, Ilford IG5 0ES | Private |
| 197 | Former The Valentine, 27-37 Perth Road, Ilford IG2 6BX | Private |
| 198 | Hainault Business Park, Ilford IG6 | Private |
| 199 | Homebase 706-720 High Road Ilford IG3 8RS | Private |

| | | |
|-----|--|---------|
| 200 | Iford Wanderers Rugby Football Club, Forest Road, Iford IG6 3HJ | Private |
| 201 | Kilroy House, 400 Roding Lane South, Woodford Green IG8 8EY | Private |
| 202 | Land lying to the west of Aldborough Road, Iford | Private |
| 203 | Ley Street House 497-499, Ley Street, Iford IG2 7QX | Private |
| 204 | Little Heath School, Hainault Road, Romford RM6 5RX | Private |
| 205 | London Marathon Playing Fields, Forest Road, Iford IG6 3HJ | Private |
| 206 | Mayfield School, Pedley Road, Dagenham RM8 1XE | Private |
| 207 | Old Bancroftians Rugby Football Club, Buckhurst Way, Buckhurst Hill IG9 6JD | Private |
| 208 | Our Lady of Lourdes RC Primary School, Chestnut Drive, Wanstead E11 2TA | Private |
| 209 | Park School for Girls, 20-22 Park Avenue, Iford IG1 4RS | Private |
| 210 | Powerleague, Forest Road, Iford IG6 3HJ | Private |
| 211 | Recorder House, 539 High Road, Iford IG1 1UD | Private |
| 212 | Redbridge College, Barley Lane, Romford RM6 4XT | Private |
| 213 | Sainsbury's 66-100 Tanners Lane, Iford IG6 1QE | Private |
| 214 | Sainsbury's 176 George Lane, South Woodford E18 1AY | Private |
| 215 | Sainsbury's 55 Roden Street, Iford IG1 2AA | Private |
| 216 | Sainsbury's King George Avenue, Iford IG2 7SH | Private |
| 217 | Sports Ground rear of Brandville Gardens, Woodville Gardens, Iford IG6 1LF | Private |
| 218 | SS Peter and Paul's Catholic School, Gordon Road, Iford IG1 1SA | Private |
| 219 | St. Aidan's Catholic Primary Academy, Benton Road, Iford IG1 4AS | Private |
| 220 | St. Anthony's Roman Catholic Primary School, Mornington Road, Woodford Green IG8 0TX | Private |
| 221 | St. Aubyn's School, Bunces Lane, Woodford Green IG8 9DU | Private |
| 222 | St. Augustine's Catholic Primary School, Cranbrook Road, Iford IG2 6RG | Private |
| 223 | St. Bede's Catholic Primary School, Canon Avenue, Romford RM6 5RR | Private |
| 224 | St. Joseph's Convent School for Girls, 59 Cambridge Park, Wanstead E11 2PR | Private |
| 225 | Tesco 796 Cranbrook Road, Iford IG6 1HY | Private |
| 226 | Tesco Extra 822 High Road, Romford RM6 4HY | Private |
| 227 | Tesco Southend Road, Woodford Green IG8 8GE | Private |
| 228 | The Palmer Catholic Academy, Aldborough Road South, Iford IG3 8EU | Private |
| 229 | The Ursuline Academy Iford, Morland Road, Iford IG1 4IU | Private |
| 230 | The Willows, Forest Road, Iford IG6 3SL | Private |
| 231 | Trinity Catholic High School (Lower Site), Sydney Road, Woodford Green IG8 0TB | Private |
| 232 | Trinity Catholic High School (Upper Site), Mornington Road, Woodford Green IG8 0TP | Private |
| 233 | Waitrose 92-96 High Road, South Woodford E18 2NA | Private |
| 234 | Wanstead Church School, Church Path, Wanstead E11 2SS | Private |
| 235 | Wanstead Cricket Club, Overton Drive, Wanstead E11 2LW | Private |
| 236 | Wanstead Golf Club, Overton Drive, Wanstead E11 2LW | Private |
| 237 | West Ham United Academy, Hainault Road, Romford RM6 | Private |
| 238 | Woodford Green Preparatory School, Glengall Road, Woodford Green IG8 0BZ | Private |
| 239 | Woodford Trading Estate, Southend Road, Woodford Green IG8 8HF | Private |
| 240 | Woodford Wells Cricket & Tennis Club, Monkham Lane, Woodford Green IG8 0NL | Private |

SCHEDULE 3 - MAP

Map of Sites Covered by Injunction from September 2018

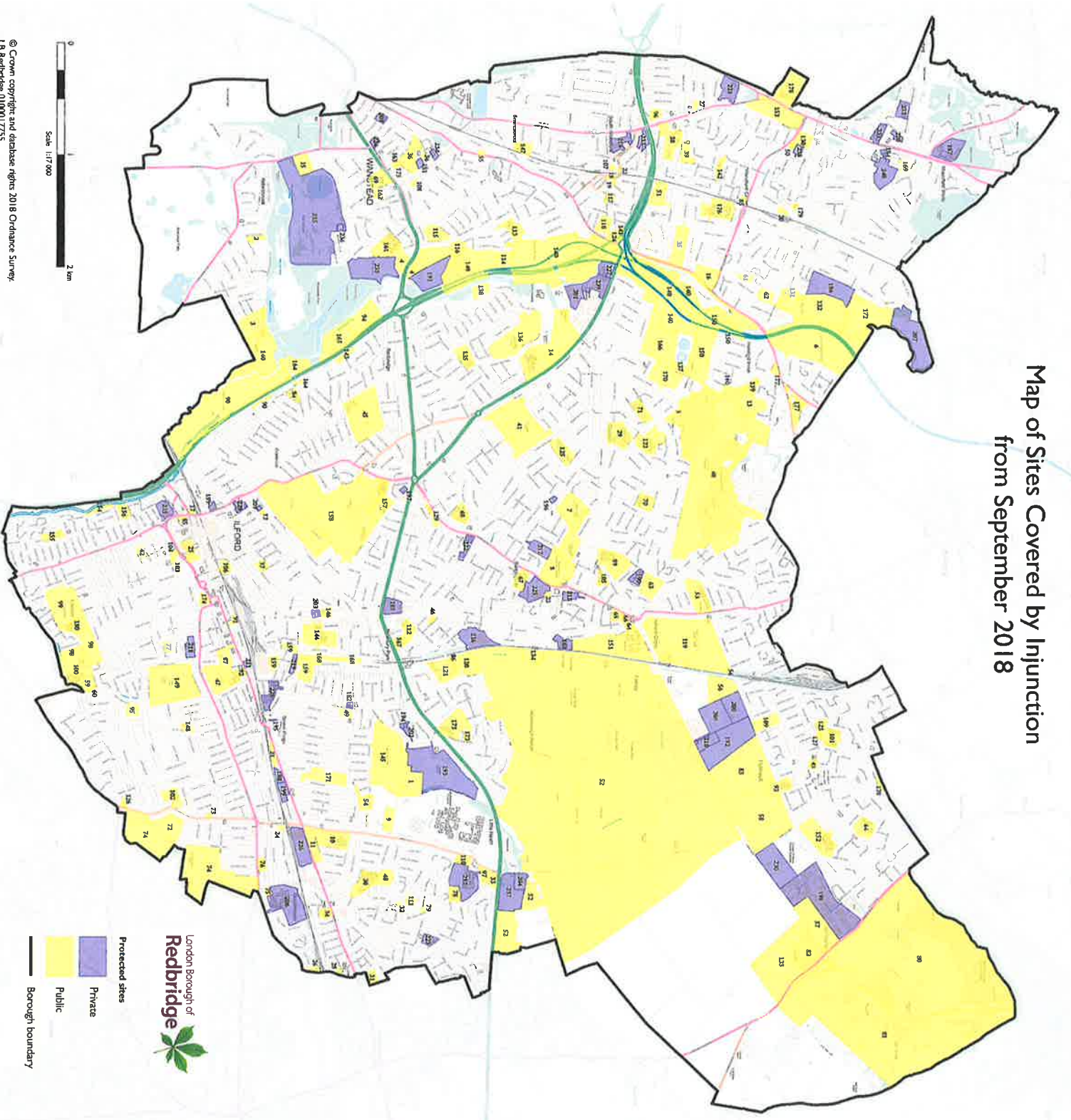

Protected sites

Private

Public

Borough boundary

© Crown copyright and database rights 2018 Ordnance Survey.
LA Redbridge 0100017735