London Borough of Redbridge

Senior Leadership Group

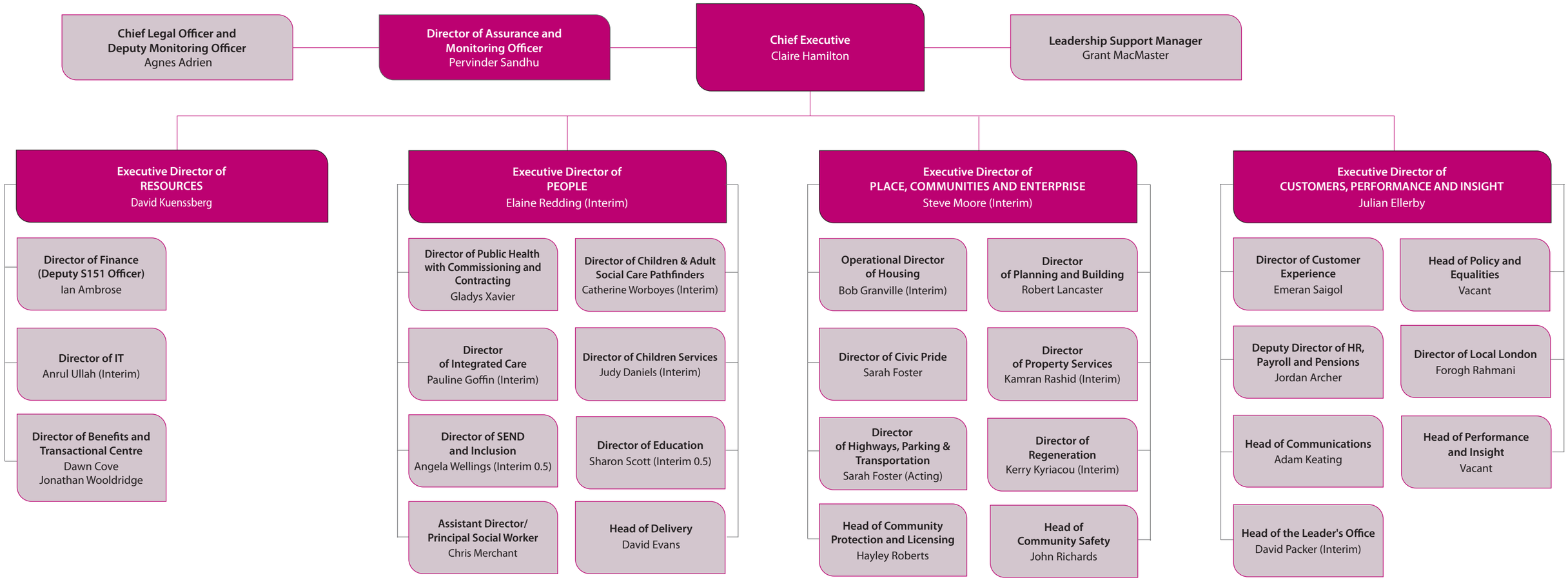

v210825c