

THIS DRAWING MAY BE USED ONLY FOR
THE PURPOSE INTENDED

Legend

- Culverted Watercourse
 - Ordinary Watercourse
 - Main River
 - Permanent Water Bodies
 - LB Redbridge Administrative Boundary
 - Critical Drainage Area
- Flood depth
- <0.1m
 - 0.1m to 0.25m
 - 0.25m to 0.5m
 - 0.5m to 1.0m
 - 1.0m to 1.5m
 - >1.5m

Notes

- This map only shows the predicted likelihood of surface water flooding (this includes flooding from sewers, drains, small watercourses and ditches that occurs in heavy rainfall) for defended areas, and due to the coarse nature of the source data used, are not detailed enough to account for precise addresses.
- Users of this map should refer to section 3.2 of the Surface Water Management Plan for a complete description of limitations and accuracy of the flood extents shown.

London Borough of Redbridge



Surface Water Management Plan

© Crown Copyright. All rights reserved. GLA (LA100032379) 2011
Covers all data that has been supplied and distributed under
license for the Drain London project.
Digital geological data reproduced from British Geological Survey
(c) NERC Licence No 2011/053A

Scale at A3	Date	Drawn by	Approved by
1:16,000	05/04/2011	N.Smith	P.Eccleston

Iford
Surface Water Depth (m)
1 in 100 Chance of rainfall event occurring
in any given year (1% AEP)

Consultants



JACOBS

Jacobs UK Ltd.
Simpson House
6 Cherry Orchard Road
CROYDON
Surrey
CR9 6BE

Drain London Programme Board Members



GREATER LONDON AUTHORITY

FIGURE Group5_008.1

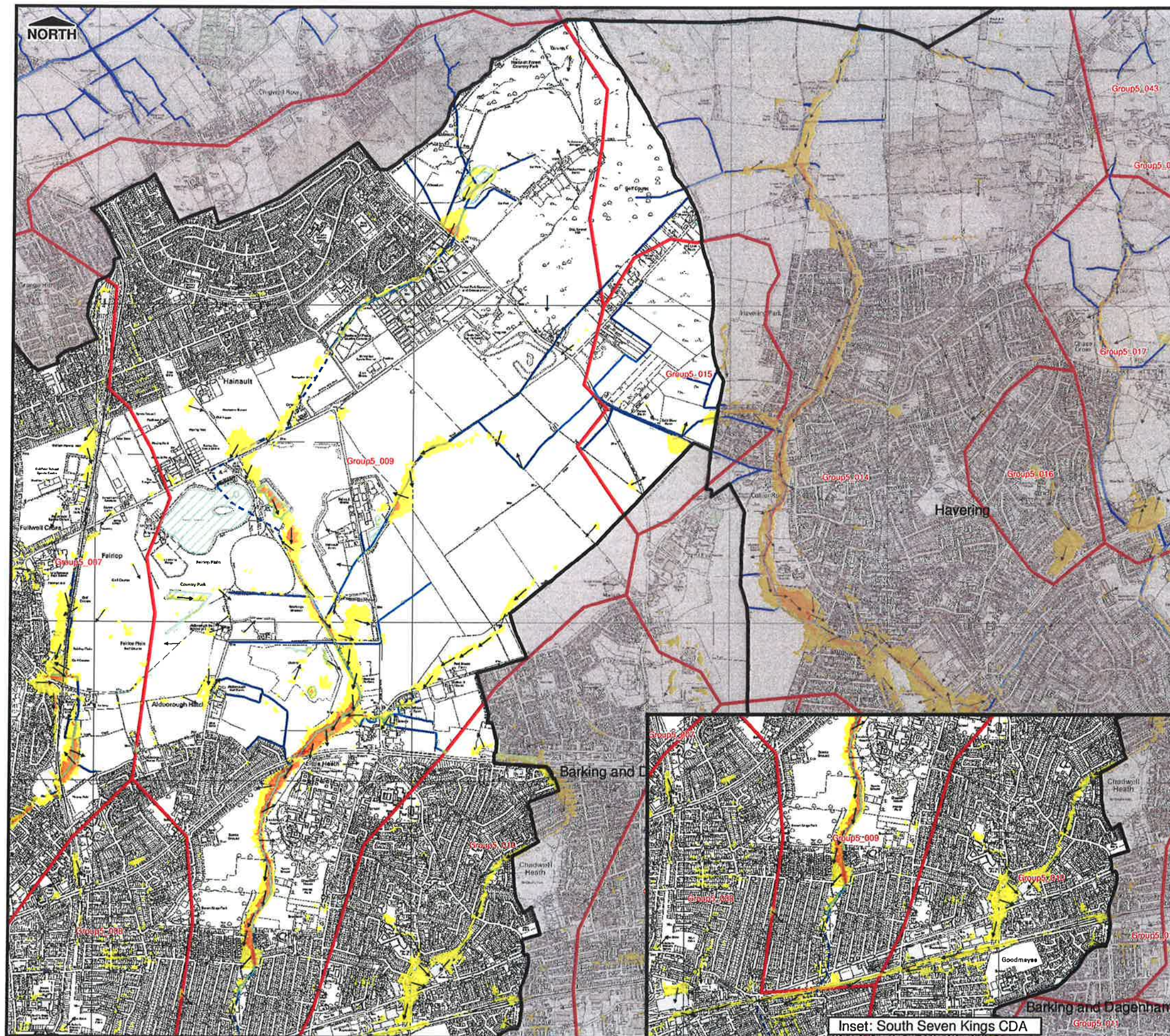

THIS DRAWING MAY BE USED ONLY FOR
THE PURPOSE INTENDED

Legend

- Culverted Watercourse
 - Ordinary Watercourse
 - Main River
 - Permanent Water Bodies
 - LB Redbridge Administrative Boundary
 - Critical Drainage Area
 - Flow Direction
- Hazard
- Caution (Very low hazard)
 - Moderate (Danger for some)
 - Significant (Danger for most)
 - Extreme (Danger for all)

Notes

- This map only shows the predicted likelihood of surface water flooding (this includes flooding from sewers, drains, small watercourses and ditches that occurs in heavy rainfall) for defended areas, and due to the coarse nature of the source data used, are not detailed enough to account for precise addresses.
- Users of this map should refer to section 3.2 of the Surface Water Management Plan for a complete description of limitations and accuracy of the flood extents shown.

London Borough of Redbridge



Surface Water Management Plan

© Crown Copyright. All rights reserved. GLA (LA100032379) 2011
Covers all data that has been supplied and distributed under
license for the Drain London project.
Digital geological data reproduced from British Geological Survey
(c) NERC Licence No 2011/053A

Scale at A3	Date	Drawn by	Approved by
1:25,000	24/03/2011	N.Smith	P.Eccleston

Seven Kings
Surface Water Flood Hazard Rating
1 in 100 Chance of rainfall event occurring
in any given year (1% AEP)

Consultants



Jacobs UK Ltd.
Simpson House
6 Cherry Orchard Road
CROYDON
Surrey
CR9 6BE

Drain London Programme Board Members



GREATERLONDONAUTHORITY

FIGURE Group5_009.2

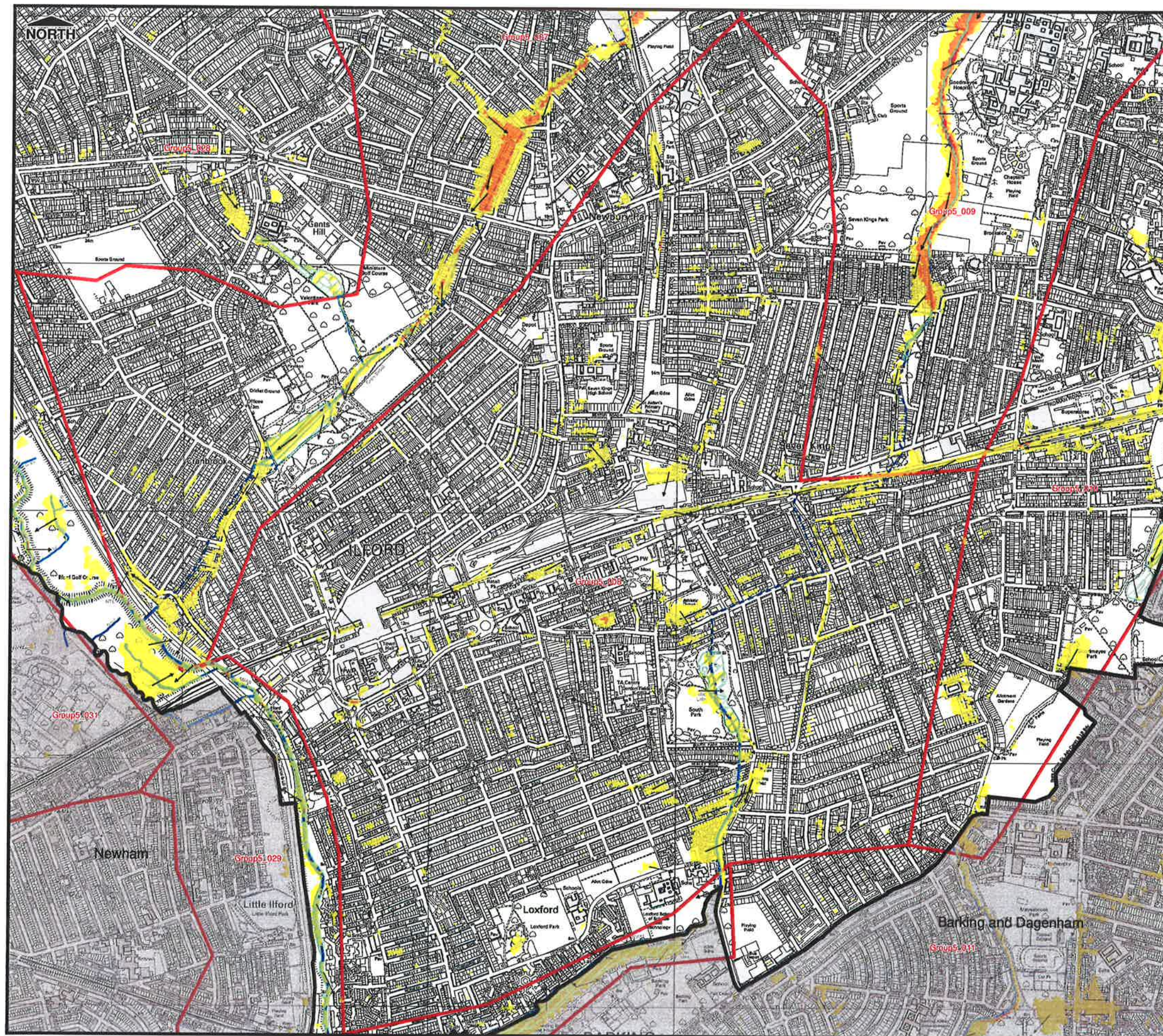

THIS DRAWING MAY BE USED ONLY FOR
THE PURPOSE INTENDED

Legend

- Culverted Watercourse
- Ordinary Watercourse
- Main River
- Permanent Water Bodies
- LB Redbridge Administrative Boundary
- Critical Drainage Area
- Flow Direction

Hazard

- Caution (Very low hazard)
- Moderate (Danger for some)
- Significant (Danger for most)
- Extreme (Danger for all)

Notes

1. This map only shows the predicted likelihood of surface water flooding (this includes flooding from sewers, drains, small watercourses and ditches that occurs in heavy rainfall) for defended areas, and due to the coarse nature of the source data used, are not detailed enough to account for precise addresses.

2. Users of this map should refer to section 3.2 of the Surface Water Management Plan for a complete description of limitations and accuracy of the flood extents shown.

London Borough of Redbridge



Surface Water Management Plan

© Crown Copyright. All rights reserved. GLA (LA100032379) 2011
Covers all data that has been supplied and distributed under
license for the Drain London project.
Digital geological data reproduced from British Geological Survey
(c) NERC Licence No 2011/053A

Scale at A3
1:16,000

Date
05/04/2011

Drawn by
N.Smith

Approved by
P.Eccleston

Ilford
Surface Water Flood Hazard Rating
1 in 100 Chance of rainfall event occurring
in any given year (1% AEP)

Consultants



JACOBS

Jacobs UK Ltd.
Simpson House
6 Cherry Orchard Road
CROYDON
Surrey
CR9 6BE

Drain London Programme Board Members



Environment
Agency



**LONDON
COUNCILS**

GREATER LONDON AUTHORITY

FIGURE Group5_008.2

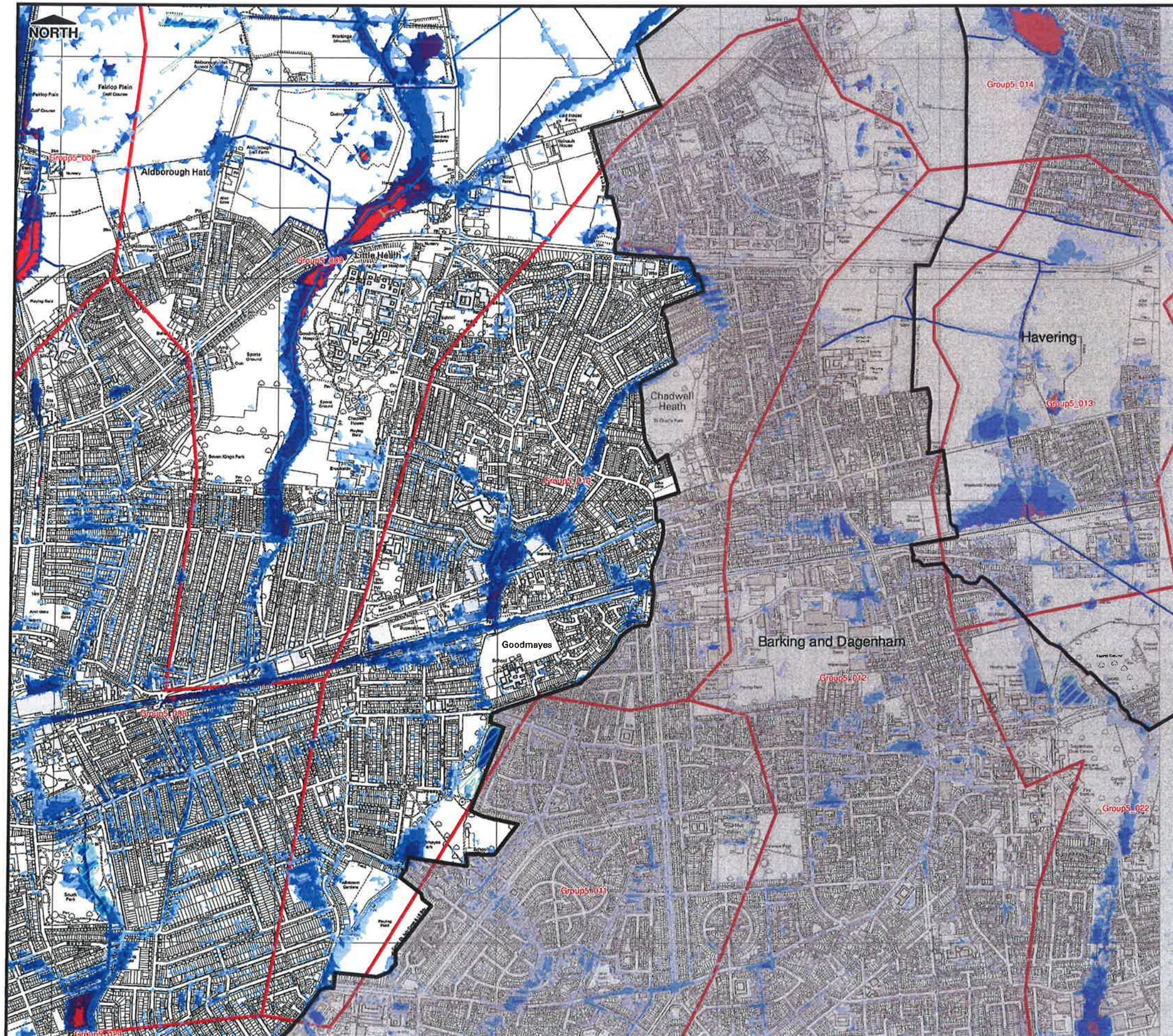

0 0.1 0.2 0.4 0.6 0.8
Kilometres

THIS DRAWING MAY BE USED ONLY FOR
THE PURPOSE INTENDED

Legend

- Culverted Watercourse
- Ordinary Watercourse
- Main River
- Permanent Water Bodies
- LB Redbridge Administrative Boundary
- Critical Drainage Area

Flood depth

- <0.1m
- 0.1m to 0.25m
- 0.25m to 0.5m
- 0.5m to 1.0m
- 1.0m to 1.5m
- >1.5m

Notes

- This map only shows the predicted likelihood of surface water flooding (this includes flooding from sewers, drains, small watercourses and ditches that occurs in heavy rainfall) for defended areas, and due to the coarse nature of the source data used, are not detailed enough to account for precise addresses.
- Users of this map should refer to section 3.2 of the Surface Water Management Plan for a complete description of limitations and accuracy of the flood extents shown.

London Borough of Redbridge



Surface Water Management Plan

© Crown Copyright. All rights reserved. GLA (LA100032379) 2011
Covers all data that has been supplied and distributed under
license for the Drain London project.
Digital geological data reproduced from British Geological Survey
(c) NERC Licence No 2011/053A

Scale at A3	Date	Drawn by	Approved by
1:18,000	05/04/2011	N.Smith	P.Eccleston

Mayes Brook (Upper)
Surface Water Depth (m)
1 in 100 Chance of rainfall event occurring
in any given year (1% AEP)

Consultants



Drain London Programme Board Members



GREATERLONDONAUTHORITY

FIGURE Group5_010.1

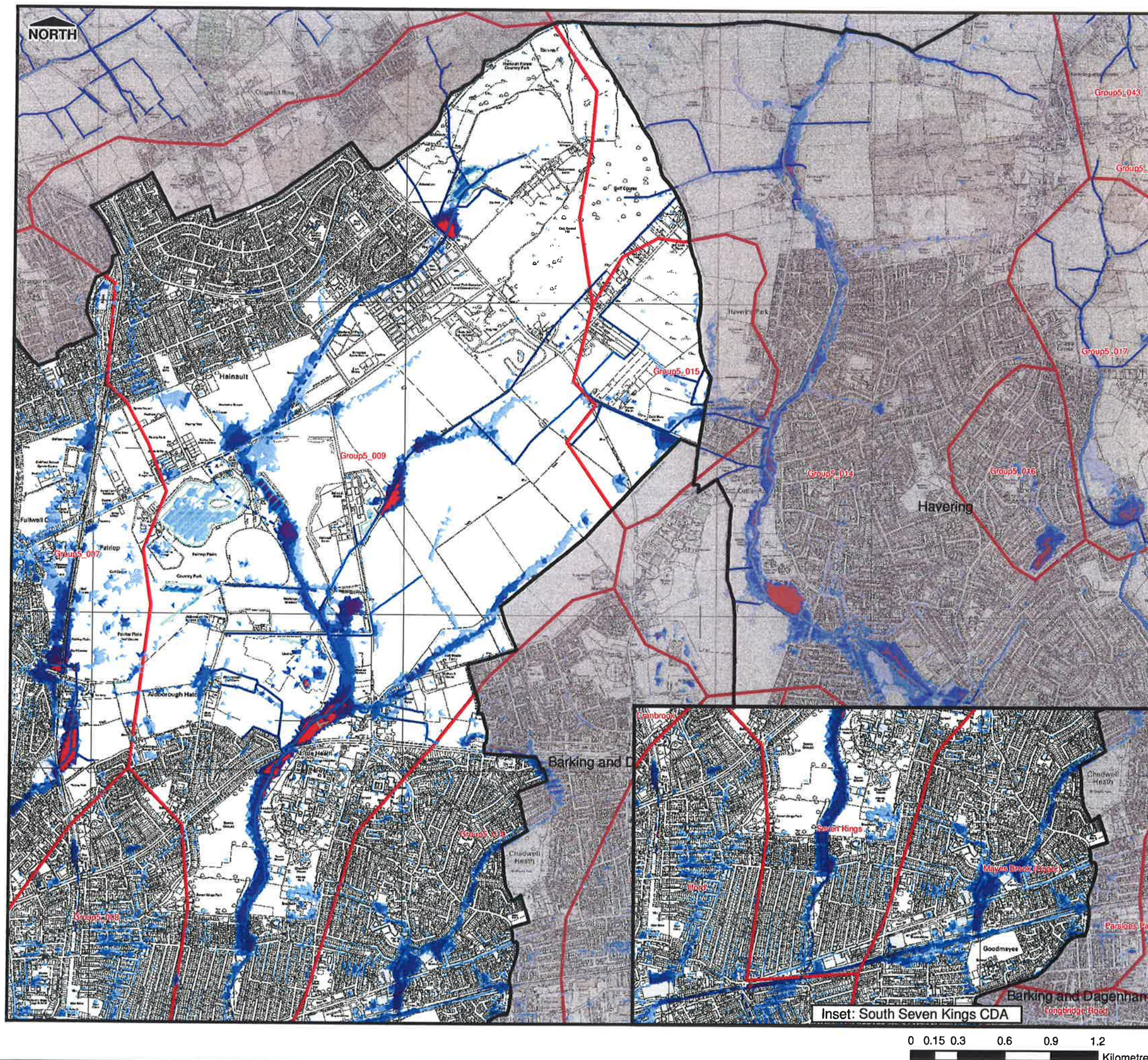

THIS DRAWING MAY BE USED ONLY FOR
THE PURPOSE INTENDED

Legend

- Culverted Watercourse
- Ordinary Watercourse
- Main River
- ▨ Permanent Water Bodies
- LB Redbridge Administrative Boundary
- Critical Drainage Area

Flood depth

- <0.1m
- 0.1m to 0.25m
- 0.25m to 0.5m
- 0.5m to 1.0m
- 1.0m to 1.5m
- >1.5m

Notes

1. This map only shows the predicted likelihood of surface water flooding (this includes flooding from sewers, drains, small watercourses and ditches that occurs in heavy rainfall) for defended areas, and due to the coarse nature of the source data used, are not detailed enough to account for precise addresses.

2. Users of this map should refer to section 3.2 of the Surface Water Management Plan for a complete description of limitations and accuracy of the flood extents shown.

London Borough of Redbridge



Surface Water Management Plan

© Crown Copyright. All rights reserved. GLA (LA100032379) 2011
Covers all data that has been supplied and distributed under
license for the Drain London project.
Digital geological data reproduced from British Geological Survey
(c) NERC Licence No 2011/053A

Scale at A3	Date	Drawn by	Approved by
1:25,000	05/04/2011	N.Smith	P.Eccleston

Seven Kings
Surface Water Depth (m)
1 in 100 Chance of rainfall event occurring
in any given year (1% AEP)

Consultants



JACOBS

Jacobs UK Ltd.
Simpson House
6 Cherry Orchard Road
CROYDON
Surrey
CR9 6BE

Drain London Programme Board Members



GREATER LONDON AUTHORITY

FIGURE Group5_009.1

Filepath: N:\2010\Projects\2010_04514 - Jacobs UK Ltd - Drain London Tier 2 Group 5\Graphical Data\ArcGIS\Templates\Revised Templates\Redbridge COAs\SWMP_Hazard_Map_Mayes_Brook_Redbridge.mxd

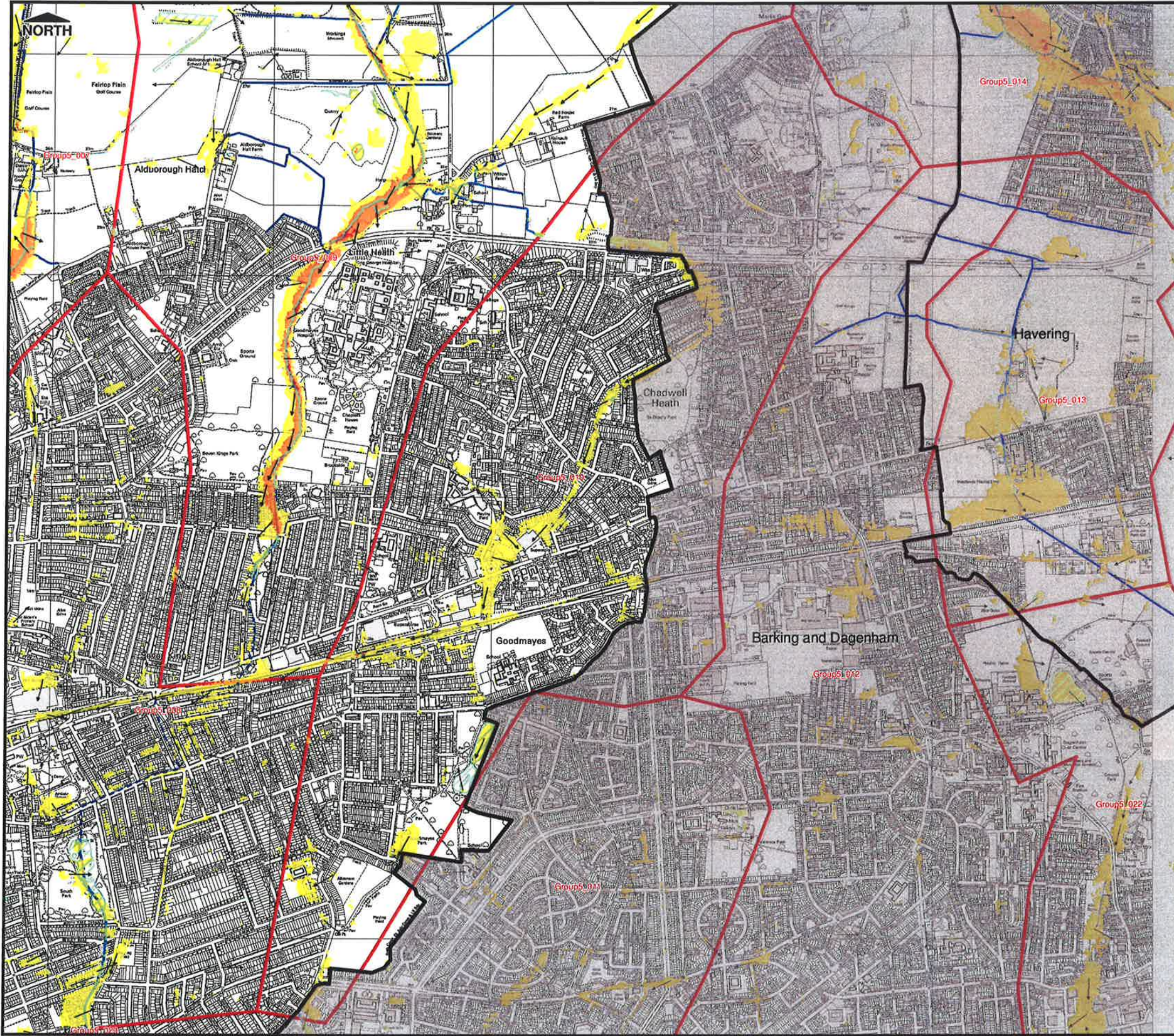

THIS DRAWING MAY BE USED ONLY FOR THE PURPOSE INTENDED

Legend

- Culverted Watercourse
- Ordinary Watercourse
- Main River
- Permanent Water Bodies
- LB Redbridge Administrative Boundary
- Critical Drainage Area
- Flow Direction
- Hazard
 - Caution (Very low hazard)
 - Moderate (Danger for some)
 - Significant (Danger for most)
 - Extreme (Danger for all)

Notes

- This map only shows the predicted likelihood of surface water flooding (this includes flooding from sewers, drains, small watercourses and ditches that occurs in heavy rainfall) for defended areas, and due to the coarse nature of the source data used, are not detailed enough to account for precise addresses.
- Users of this map should refer to section 3.2 of the Surface Water Management Plan for a complete description of limitations and accuracy of the flood extents shown.

London Borough of Redbridge



Surface Water Management Plan

© Crown Copyright. All rights reserved. GLA (LA100032379) 2011
Covers all data that has been supplied and distributed under license for the Drain London project.
Digital geological data reproduced from British Geological Survey
(c) NERC Licence No 2011/053A

Scale at A3	Date	Drawn by	Approved by
1:18,000	24/03/2011	N.Smith	P.Eccleston

Mayes Brook (Upper)
Surface Water Flood Hazard Rating
1 in 100 Chance of rainfall event occurring
in any given year (1% AEP)

Consultants



JACOBS UK Ltd.
Simpson House
6 Cherry Orchard Road
CROYDON
Surrey
CR9 6BE

Drain London Programme Board Members



GREATERLONDONAUTHORITY

FIGURE Group5_010.2

Filepath: N:\2010\Projects\2010s4514 - Jacobs UK Ltd - Drain London Tier 2 Group 5\Graphical Data\AcGIS\Templates\Revised Templates\Redbridge CDAs\SVMP_Depth_Map_CDAs_Redbridge.mxd

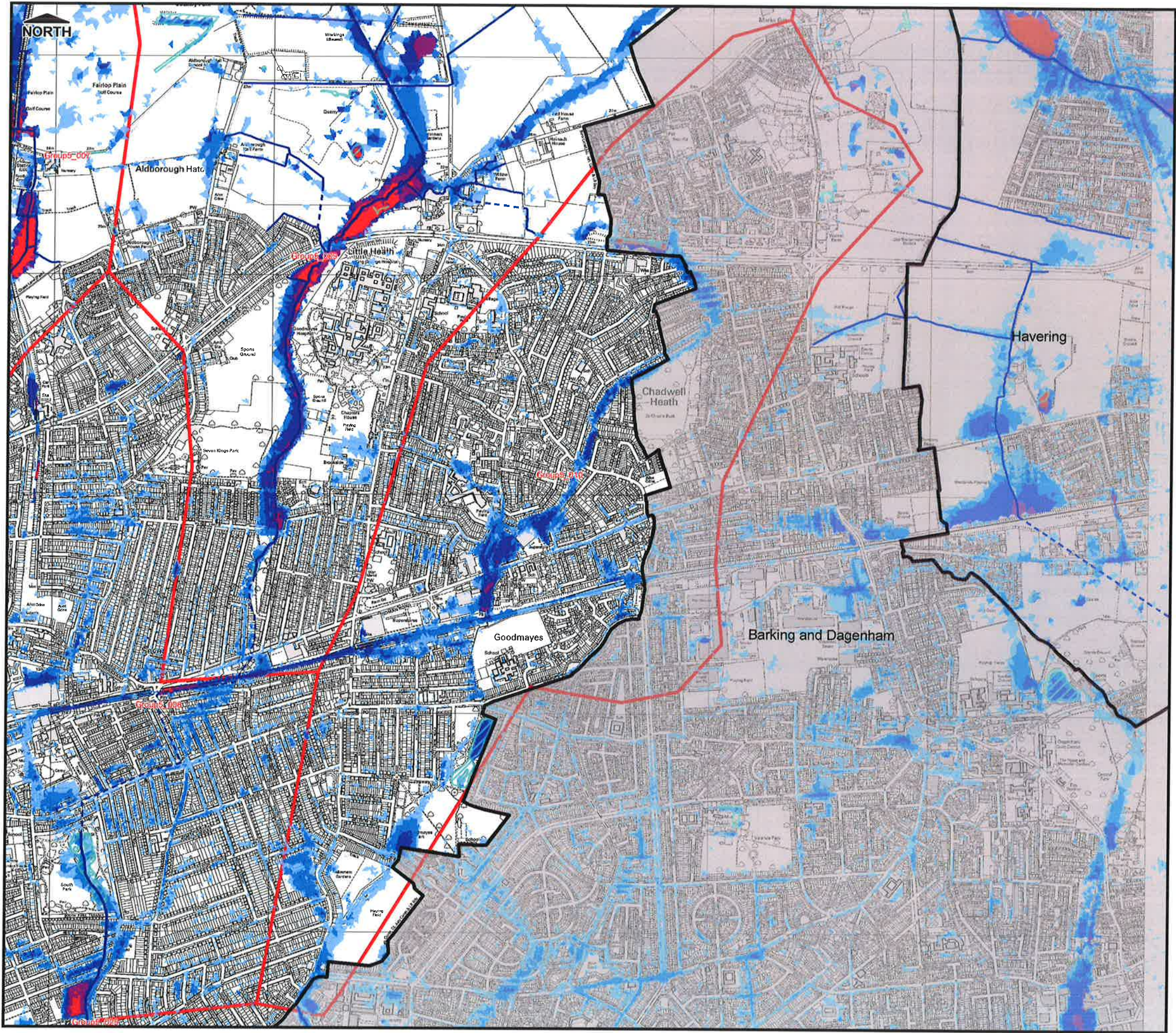

0.0 0.1 0.2 0.3 0.4
Kilometres

THIS DRAWING MAY BE USED ONLY FOR
THE PURPOSE INTENDED

Legend

- LB Redbridge Administrative Boundary
- Culverted Watercourse
- Ordinary Watercourse
- Main River
- Permanent Water Bodies
- Critical Drainage Area

Flood depth

- <0.1m
- 0.1m to 0.25m
- 0.25m to 0.5m
- 0.5m to 1.0m
- 1.0m to 1.5m
- >1.5m

Notes

- This map only shows the predicted likelihood of surface water flooding (this includes flooding from sewers, drains, small watercourses and ditches that occurs in heavy rainfall) for defended areas, and due to the coarse nature of the source data used, are not detailed enough to account for precise addresses.
- Users of this map should refer to section 3.2 of the Surface Water Management Plan for a complete description of limitations and accuracy of the flood extents shown.

London Borough of Redbridge



Surface Water Management Plan

© Crown Copyright. All rights reserved. GLA (LA100032379) 2011
Covers all data that has been supplied and distributed under
license for the Drain London project.
Digital geological data reproduced from British Geological Survey
(c) NERC Licence No 2011/053A

Scale at A3	Date	Drawn by	Approved by
1:18,000	14/06/2011	N.Smith	P.Eccleston

Surface Water Depth (m)
1 in 100 Chance of rainfall event occurring
in any given year (1% AEP)

Consultants



Drain London Programme Board Members



GREATERLONDONAUTHORITY

FIGURE Group5_010.1

Filepath: N:\2010\Projects\2010s4514 - Jacobs UK Ltd - Drain London Tier 2 Group 5\Graphical Data\ArcGIS\Templates\Revised Templates\Redbridge CDAs\SWMP_Depth_Map_North_Circular_Redbridge.mxd

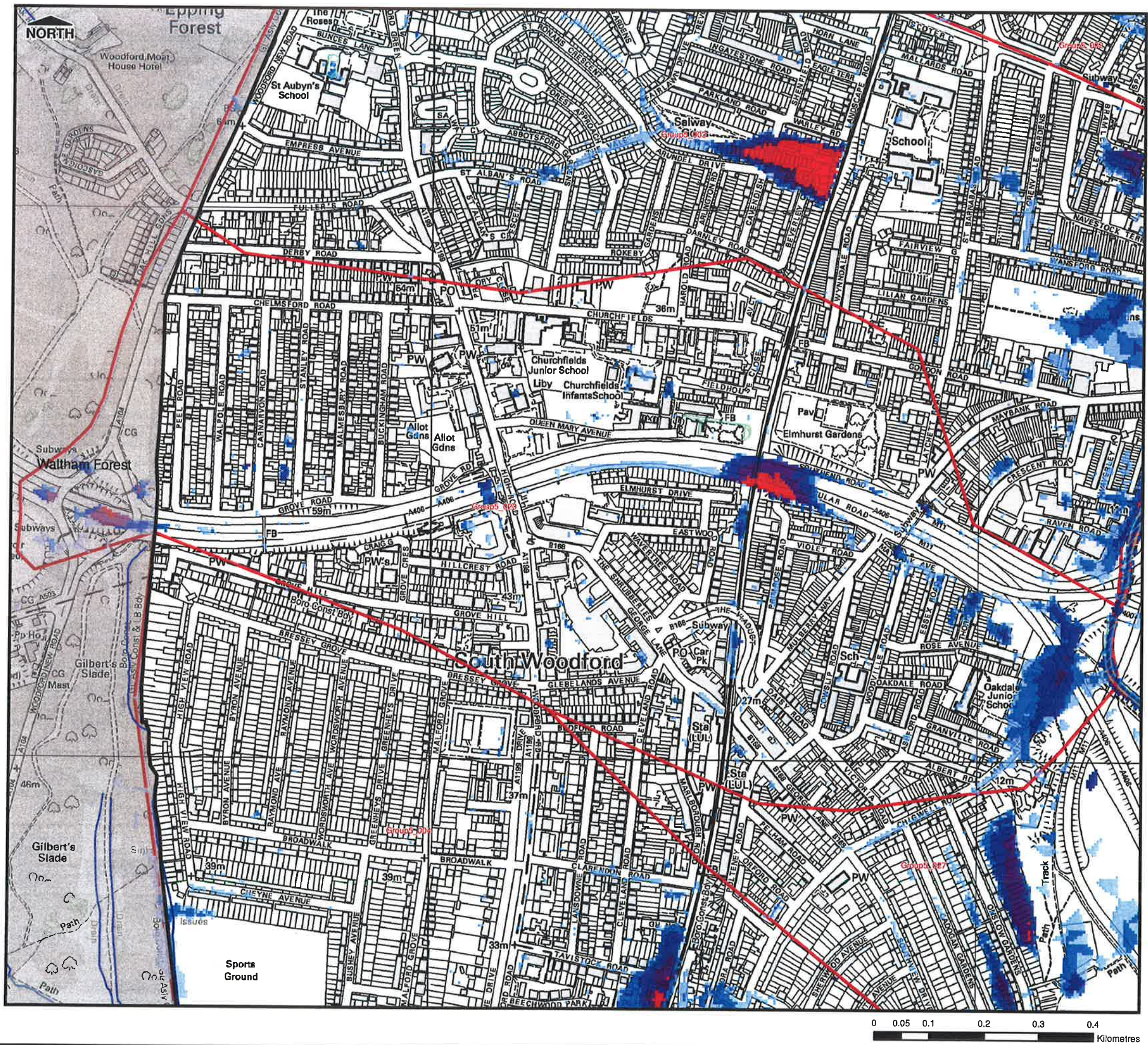

THIS DRAWING MAY BE USED ONLY FOR
THE PURPOSE INTENDED

Legend

- Culverted Watercourse
 - Ordinary Watercourse
 - Main River
 - Permanent Water Bodies
 - LB Redbridge Administrative Boundary
 - Critical Drainage Area
- Flood depth
- <0.1m
 - 0.1m to 0.25m
 - 0.25m to 0.5m
 - 0.5m to 1.0m
 - 1.0m to 1.5m
 - >1.5m

Notes

- This map only shows the predicted likelihood of surface water flooding (this includes flooding from sewers, drains, small watercourses and ditches that occurs in heavy rainfall) for defended areas, and due to the coarse nature of the source data used, are not detailed enough to account for precise addresses.
- Users of this map should refer to section 3.2 of the Surface Water Management Plan for a complete description of limitations and accuracy of the flood extents shown.

London Borough of Redbridge



Surface Water Management Plan

© Crown Copyright. All rights reserved. GLA (LA100032379) 2011
Covers all data that has been supplied and distributed under
license for the Drain London project.
Digital geological data reproduced from British Geological Survey
(c) NERC Licence No 2011/053A

Scale at A3	Date	Drawn by	Approved by
1:7,000	05/04/2011	N.Smith	P.Eccleston

North Circular
Surface Water Depth (m)
1 in 100 Chance of rainfall event occurring
in any given year (1% AEP)

Consultants



JACOBS

Jacobs UK Ltd.
Simpson House
6 Cherry Orchard Road
CROYDON
Surrey
CR9 6BE

Drain London Programme Board Members



Environment
Agency



GREATERLONDONAUTHORITY

FIGURE Group5_020.1

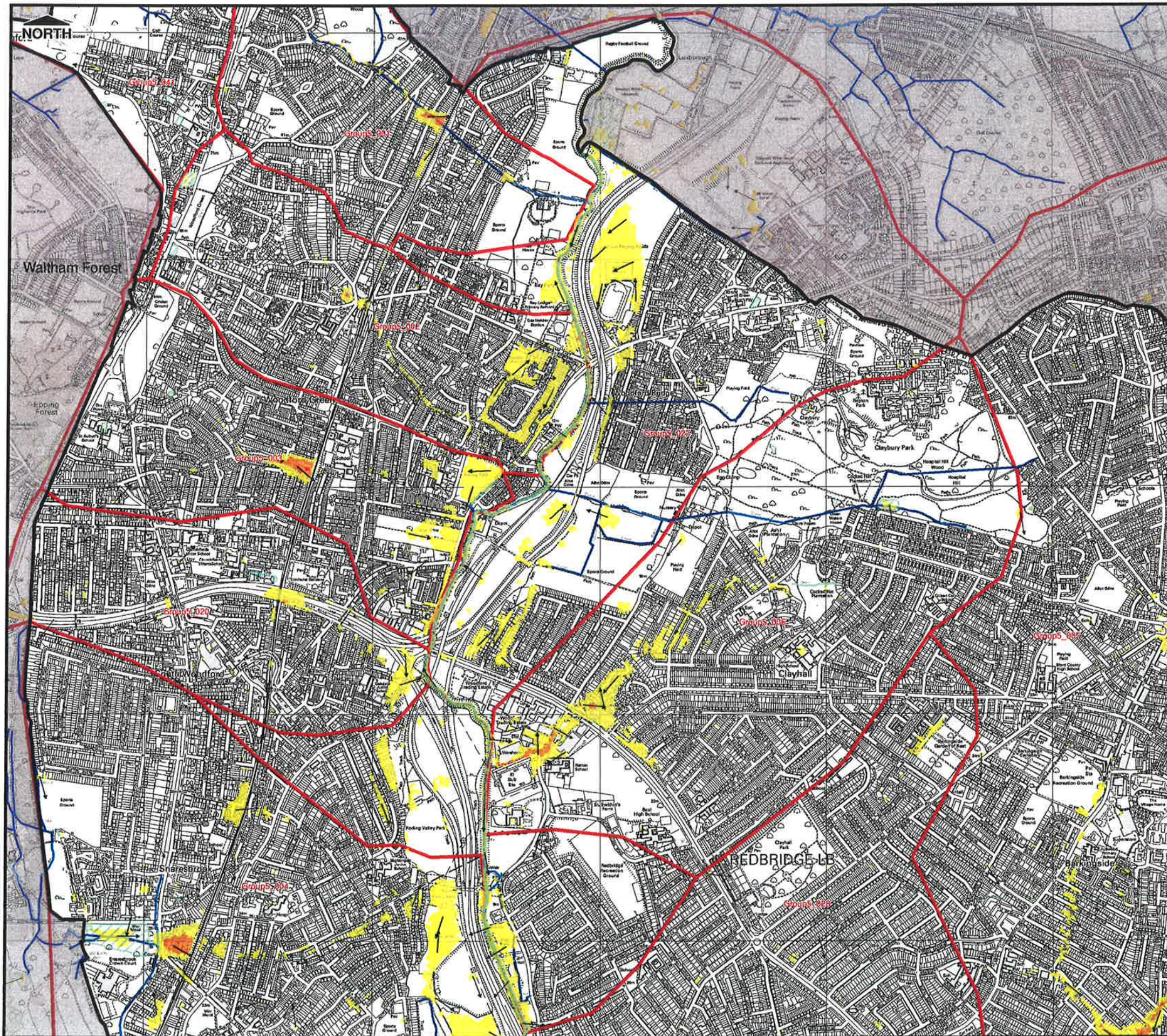

THIS DRAWING MAY BE USED ONLY FOR
THE PURPOSE INTENDED

Legend

- Culverted Watercourse
 - Ordinary Watercourse
 - Main River
 - Permanent Water Bodies
 - LB Redbridge Administrative Boundary
 - Critical Drainage Area
 - Flow Direction
- Hazard
- Caution (Very low hazard)
 - Moderate (Danger for some)
 - Significant (Danger for most)
 - Extreme (Danger for all)

Notes

- This map only shows the predicted likelihood of surface water flooding (this includes flooding from sewers, drains, small watercourses and ditches that occurs in heavy rainfall) for defended areas, and due to the coarse nature of the source data used, are not detailed enough to account for precise addresses.
- Users of this map should refer to section 3.2 of the Surface Water Management Plan for a complete description of limitations and accuracy of the flood extents shown.

London Borough of Redbridge



Surface Water Management Plan

© Crown Copyright. All rights reserved. GLA (LA100032379) 2011
Covers all data that has been supplied and distributed under
license for the Drain London project.
Digital geological data reproduced from British Geological Survey
(c) NERC Licence No 2011/053A

Scale at A3	Date	Drawn by	Approved by
1:17,500	24/03/2011	N.Smith	P.Eccleston

Roding Valley
Surface Water Flood Hazard Rating
1 in 100 Chance of rainfall event occurring
in any given year (1% AEP)

Consultants



JACOBS

Jacobs UK Ltd.
Simpson House
6 Cherry Orchard Road
CROYDON
Surrey
CR9 6BE

Drain London Programme Board Members



Environment
Agency



**LONDON
COUNCILS**

GREATERLONDONAUTHORITY

FIGURE Group5_027.2

Filepath: N:\2010\Projects\2010s4514 - Jacobs UK Ltd - Drain London Tier 2 Group 5\Graphical Data\ArcGIS\Templates\Redbridge CDAs\SWMP_Hazard_Map_North_Circular_Redbridge.mxd

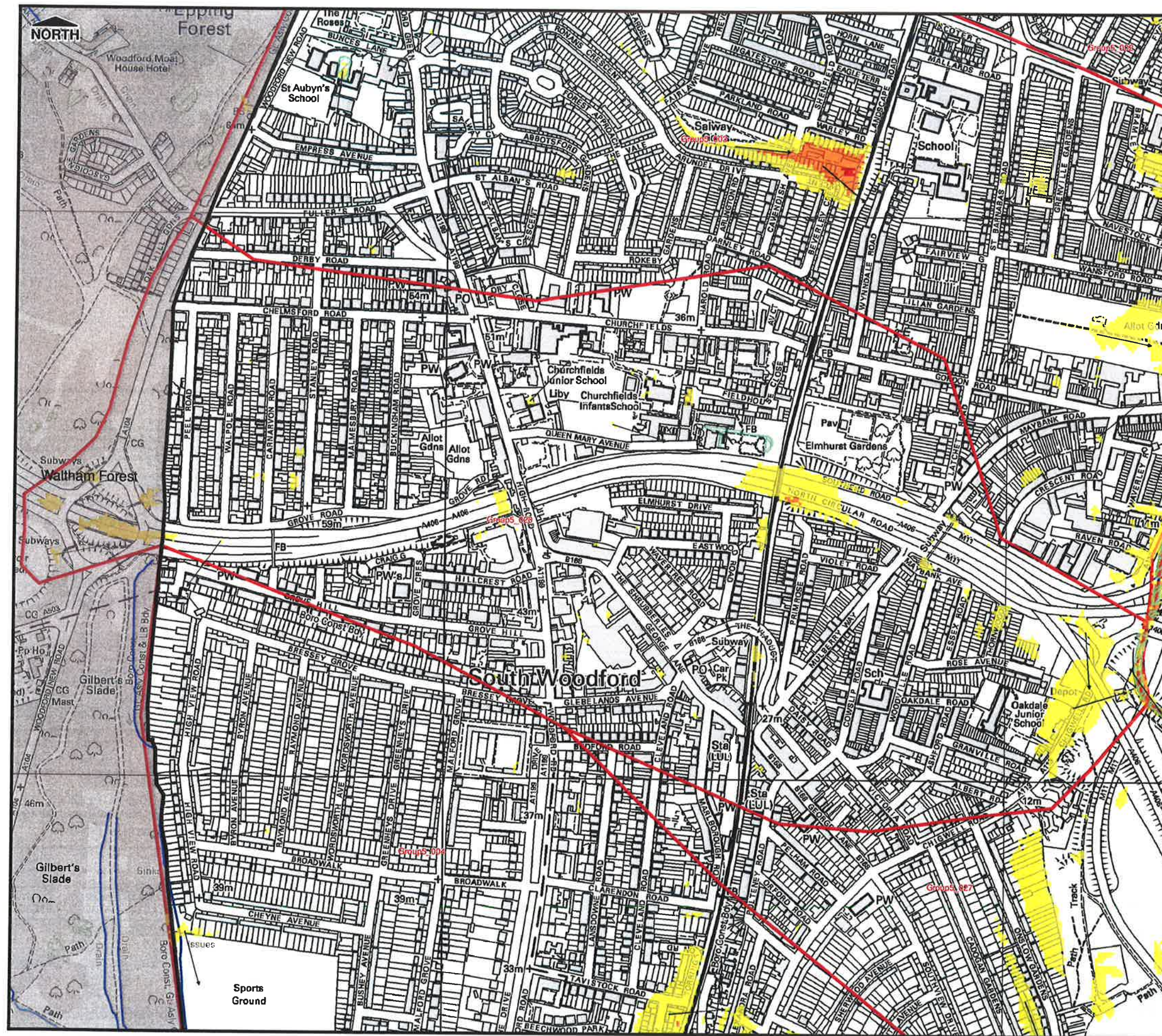

THIS DRAWING MAY BE USED ONLY FOR THE PURPOSE INTENDED

Legend

- Culverted Watercourse
- Ordinary Watercourse
- Main River
- Permanent Water Bodies
- LB Redbridge Administrative Boundary
- Critical Drainage Area
- Flow Direction
- Hazard
 - Caution (Very low hazard)
 - Moderate (Danger for some)
 - Significant (Danger for most)
 - Extreme (Danger for all)

Notes

- This map only shows the predicted likelihood of surface water flooding (this includes flooding from sewers, drains, small watercourses and ditches that occurs in heavy rainfall) for defended areas, and due to the coarse nature of the source data used, are not detailed enough to account for precise addresses.
- Users of this map should refer to section 3.2 of the Surface Water Management Plan for a complete description of limitations and accuracy of the flood extents shown.

London Borough of Redbridge



Surface Water Management Plan

© Crown Copyright. All rights reserved. GLA (LA100032379) 2011
Covers all data that has been supplied and distributed under license for the Drain London project.
Digital geological data reproduced from British Geological Survey (c) NERC Licence No 2011/053A

Scale at A3	Date	Drawn by	Approved by
1:7,000	24/03/2011	N.Smith	P.Eccleston

North Circular
Surface Water Flood Hazard Rating
1 in 100 Chance of rainfall event occurring
in any given year (1% AEP)

Consultants



JACOBS

Jacobs UK Ltd.
Simpson House
6 Cherry Orchard Road
CROYDON
Surrey
CR9 6BE

Drain London Programme Board Members



Environment
Agency



LONDON COUNCILS

GREATER LONDON AUTHORITY

FIGURE Group5_020.2

0 0.05 0.1 0.2 0.3 0.4
Kilometres

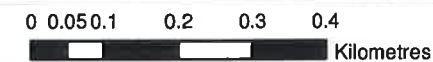

Flood depth



2. Users of this map should refer to section 3.2 of the Surface Water Management Plan for a complete description of limitations and accuracy of the flood extents shown.

London Borough of
Redbridge

© Crown Copyright. All rights reserved. GLA (LA100032379) 2011
Covers all data that has been supplied and distributed under
license for the Drain London project.
Digital geological data reproduced from British Geological Survey
(c) NERC Licence No 2011/053A

Gants Hill
Surface Water Depth (m)
1 in 100 Chance of rainfall event occurring
in any given year (1% AEP)



Jacobs UK Ltd.
Simpson House
6 Cherry Orchard Road
CROYDON
Surrey
CR9 6BE



FIGURE Group5_028.1

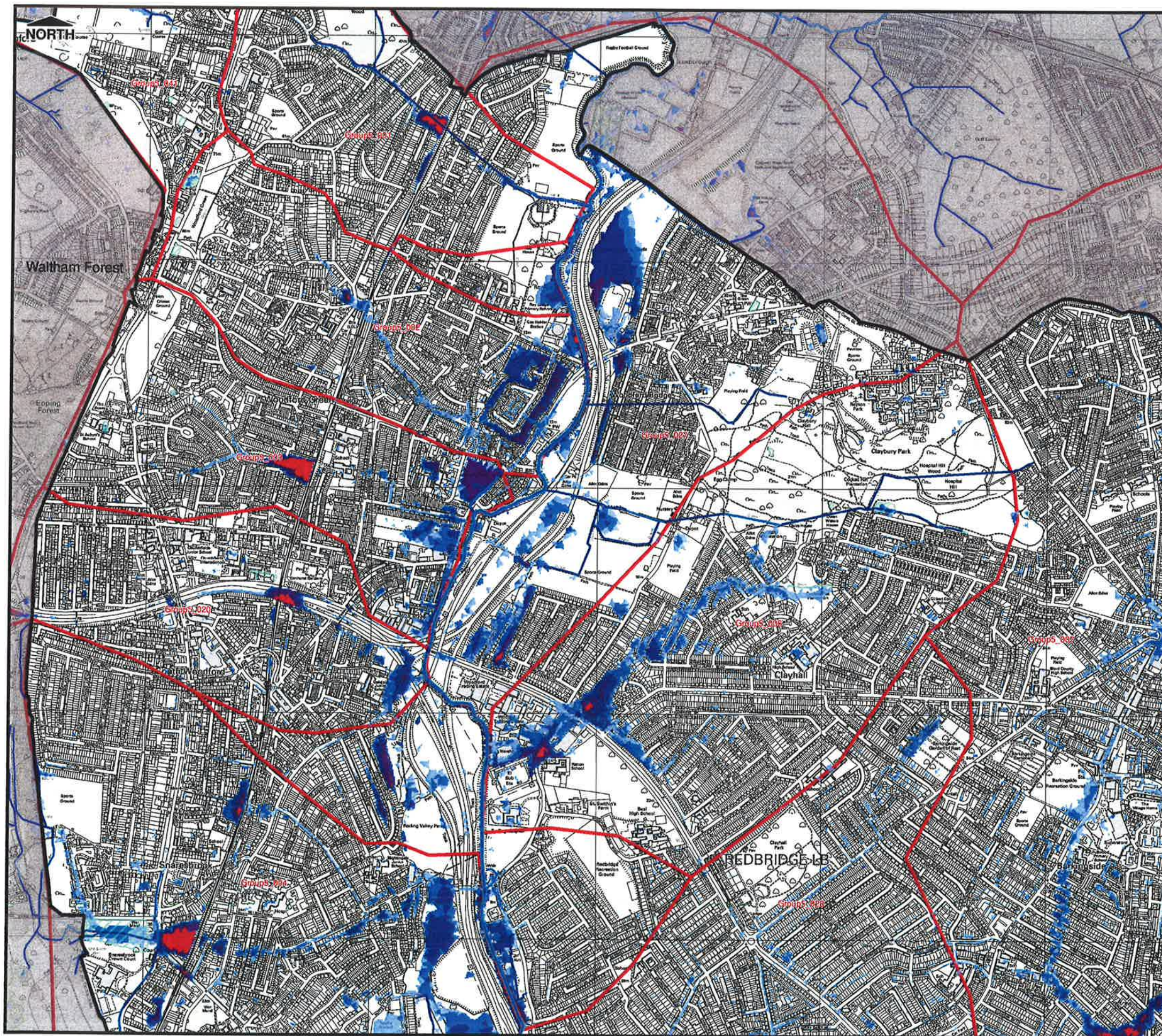

THIS DRAWING MAY BE USED ONLY FOR
THE PURPOSE INTENDED

Legend

- Culverted Watercourse
- Ordinary Watercourse
- Main River
- Permanent Water Bodies
- LB Redbridge Administrative Boundary
- Critical Drainage Area

Flood depth

- <0.1m
- 0.1m to 0.25m
- 0.25m to 0.5m
- 0.5m to 1.0m
- 1.0m to 1.5m
- >1.5m

Notes

1. This map only shows the predicted likelihood of surface water flooding (this includes flooding from sewers, drains, small watercourses and ditches that occurs in heavy rainfall) for defended areas, and due to the coarse nature of the source data used, are not detailed enough to account for precise addresses.
2. Users of this map should refer to section 3.2 of the Surface Water Management Plan for a complete description of limitations and accuracy of the flood extents shown.

London Borough of Redbridge



Surface Water Management Plan

© Crown Copyright. All rights reserved. GLA (LA100032379) 2011
Covers all data that has been supplied and distributed under
license for the Drain London project.
Digital geological data reproduced from British Geological Survey
(c) NERC Licence No 2011/053A

Scale at A3	Date	Drawn by	Approved by
1:17,500	05/04/2011	N.Smith	P.Eccleston

Roding Valley
Surface Water Depth (m)
1 in 100 Chance of rainfall event occurring
in any given year (1% AEP)

Consultants



JACOBS

Jacobs UK Ltd.
Simpson House
6 Cherry Orchard Road
CROYDON
Surrey
CR9 6BE

Drain London Programme Board Members



Environment
Agency



GREATERLONDONAUTHORITY

FIGURE Group5_027.1