

Filepath: N:\201\0\Projects\2010s4514 - Drain London Tier 2 Group 5\Graphical Data\ArcGIS\Templates\Revised Templates\SWMP_CDA_Index_Map_Redbridge.mxd

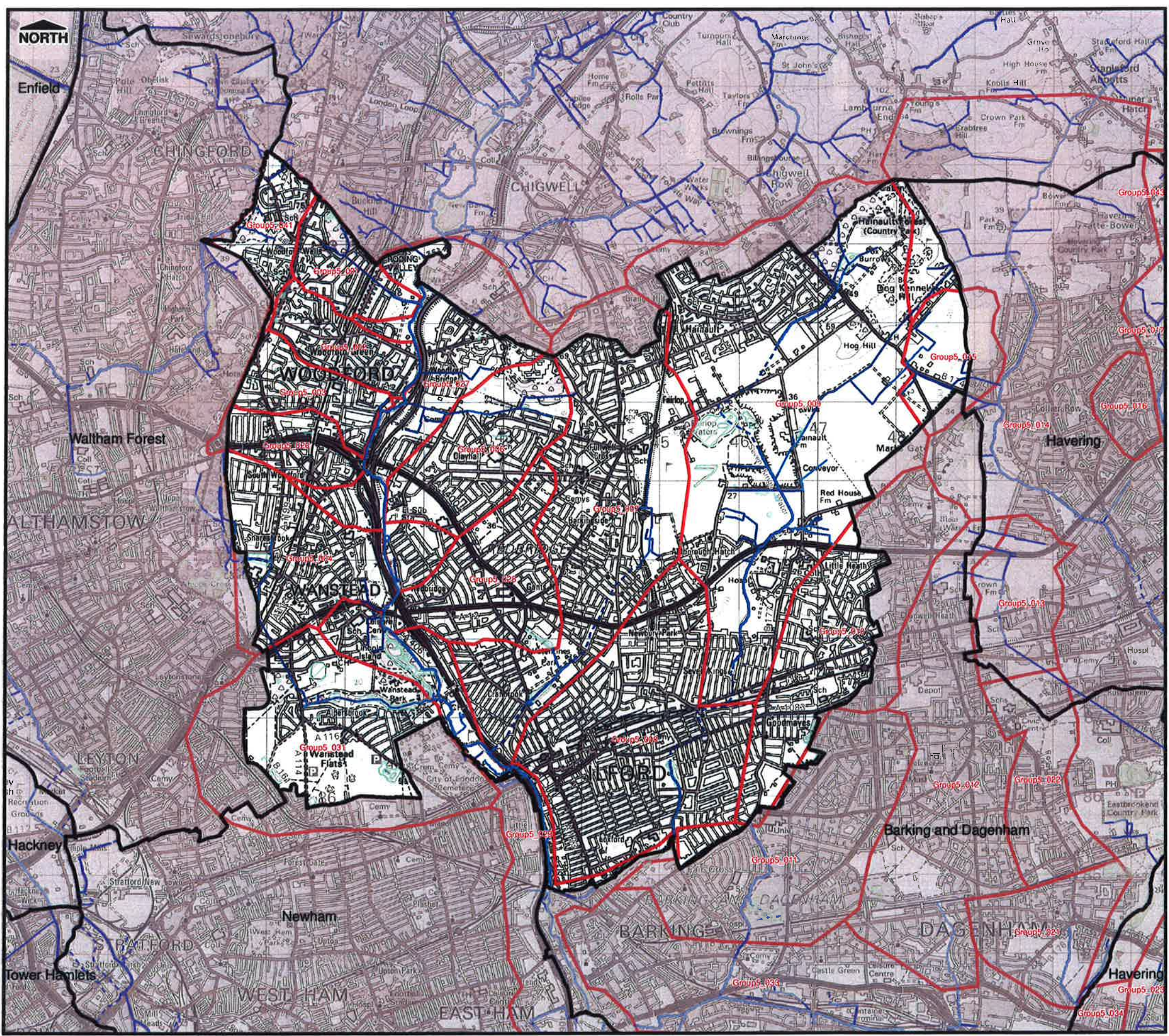

THIS DRAWING MAY BE USED ONLY FOR THE PURPOSE INTENDED

Legend

- Culverted Watercourse
- Ordinary Watercourse
- Main River
- Permanent Water Bodies
- LB Redbridge Administrative Boundary
- Critical Drainage Area

Notes

London Borough of Redbridge



Surface Water Management Plan

© Crown Copyright. All rights reserved. GLA (LA100032379) 2011
Covers all data that has been supplied and distributed under license for the Drain London project.
Digital geological data reproduced from British Geological Survey
(c) NERC Licence No 2011/053A

Scale at A3	Date	Drawn by	Approved by
1:50,000	16/03/2011	N.Smith	P.Eccleston

Critical Drainage Areas Index Map

Consultants



JACOBS UK Ltd.
Simpson House
6 Cherry Orchard Road
CROYDON
Surrey
CR9 6BE

Drain London Programme Board Members



GREATER LONDON AUTHORITY

FIGURE 0

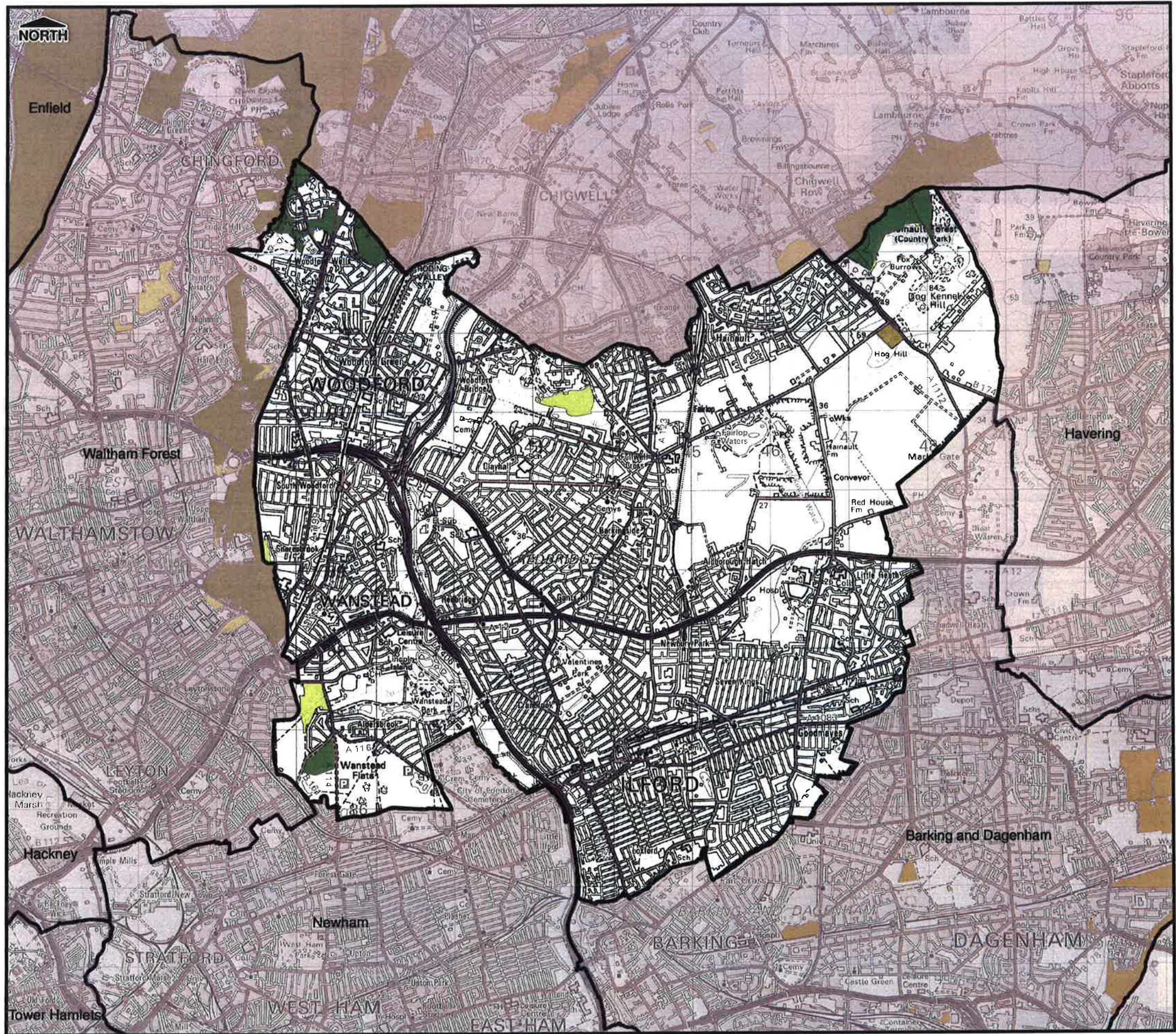

THIS DRAWING MAY BE USED ONLY FOR
THE PURPOSE INTENDED

Legend

- LB Redbridge Administrative Boundary
- International Designations
- National Designations
- Policy Designations
- Local Nature Reserves
- Miscellaneous Designations

Notes

London Borough of Redbridge



Surface Water Management Plan

© Crown Copyright. All rights reserved. GLA (LA100032379) 2011
Covers all data that has been supplied and distributed under
license for the Drain London project.
Digital geological data reproduced from British Geological Survey
(c) NERC Licence No 2011/053A

Scale at A3	Date	Drawn by	Approved by
1:50,000	10/03/2011	N.Smith	P.Eccleston

Environmental Areas

Consultants



JACOBS

JACOBS UK Ltd.
Simpson House
6 Cherry Orchard Road
CROYDON
Surrey
CR9 6BE

Drain London Programme Board Members



Environment
Agency



LONDON
COUNCILS

GREATERLONDONAUTHORITY

FIGURE 1.4.3

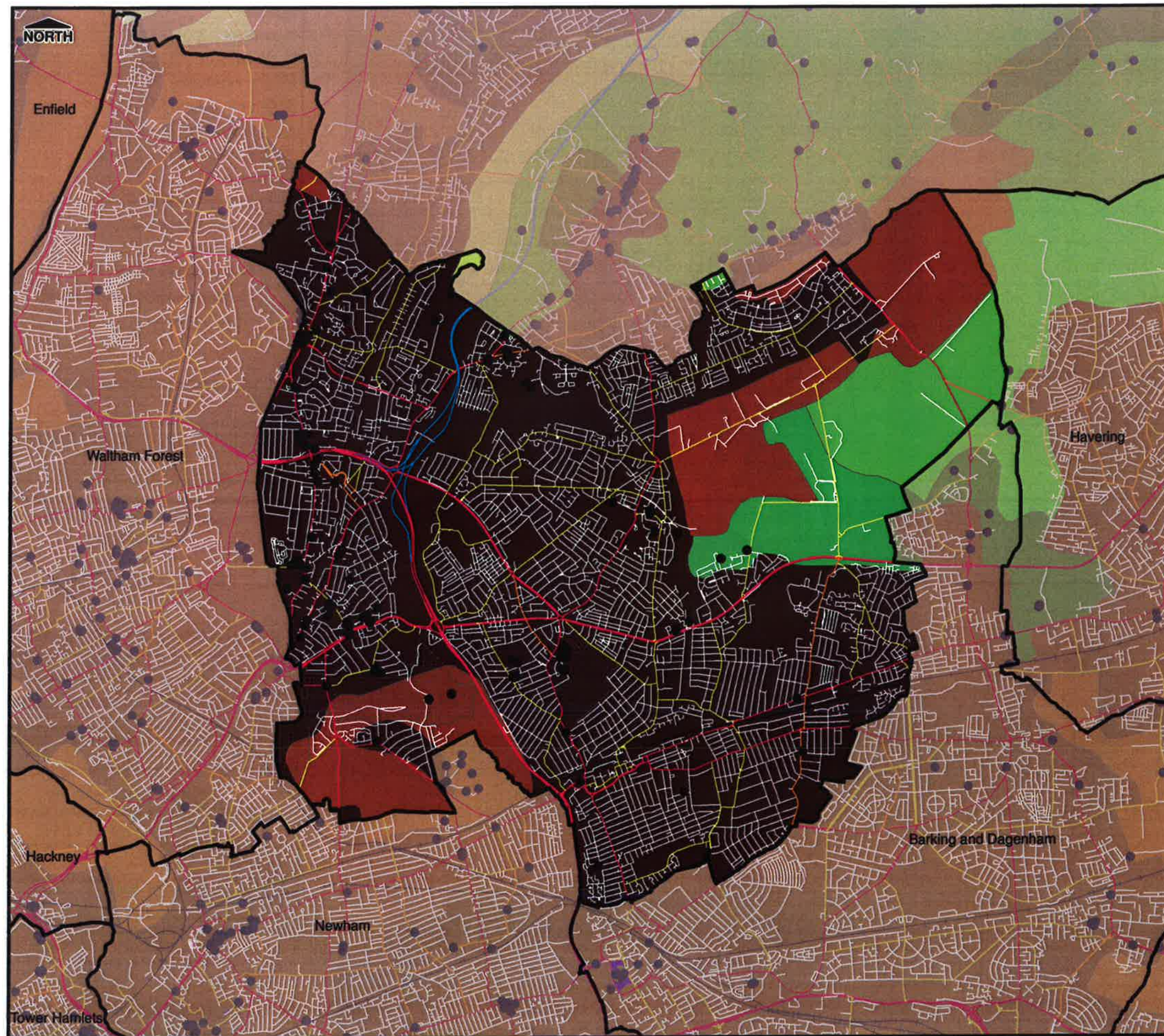

0 0.35 0.7 1.4 2.1 2.8
Kilometres

THIS DRAWING MAY BE USED ONLY FOR
THE PURPOSE INTENDED

Legend

- LB Redbridge Administrative Boundary
- Listed Buildings
- Historic Parks and Gardens
- Scheduled Ancient Monuments
- Local roads
- A Road
- B Road
- Minor Road
- Motorway
- Railways
- Grade 1 Agricultural Land
- Grade 2 Agricultural Land
- Grade 3 Agricultural Land
- Grade 4 Agricultural Land
- Grade 5 Agricultural Land
- Non-Agricultural Land
- Urban Areas

Notes

London Borough of Redbridge



Surface Water Management Plan

© Crown Copyright. All rights reserved. GLA (LA100032379) 2011
Covers all data that has been supplied and distributed under
license for the Drain London project.
Digital geological data reproduced from British Geological Survey
(c) NERC Licence No 2011/053A

Scale at A3	Date	Drawn by	Approved by
1:50,000	10/03/2011	N.Smith	P.Eccleston

Land Use Areas

Consultants



JACOBS

JACOBS UK Ltd.
Simpson House
6 Cherry Orchard Road
CROYDON
Surrey
CR9 6BE

Drain London Programme Board Members



Environment
Agency



**LONDON
COUNCILS**

GREATERLONDONAUTHORITY

FIGURE 1.4.2

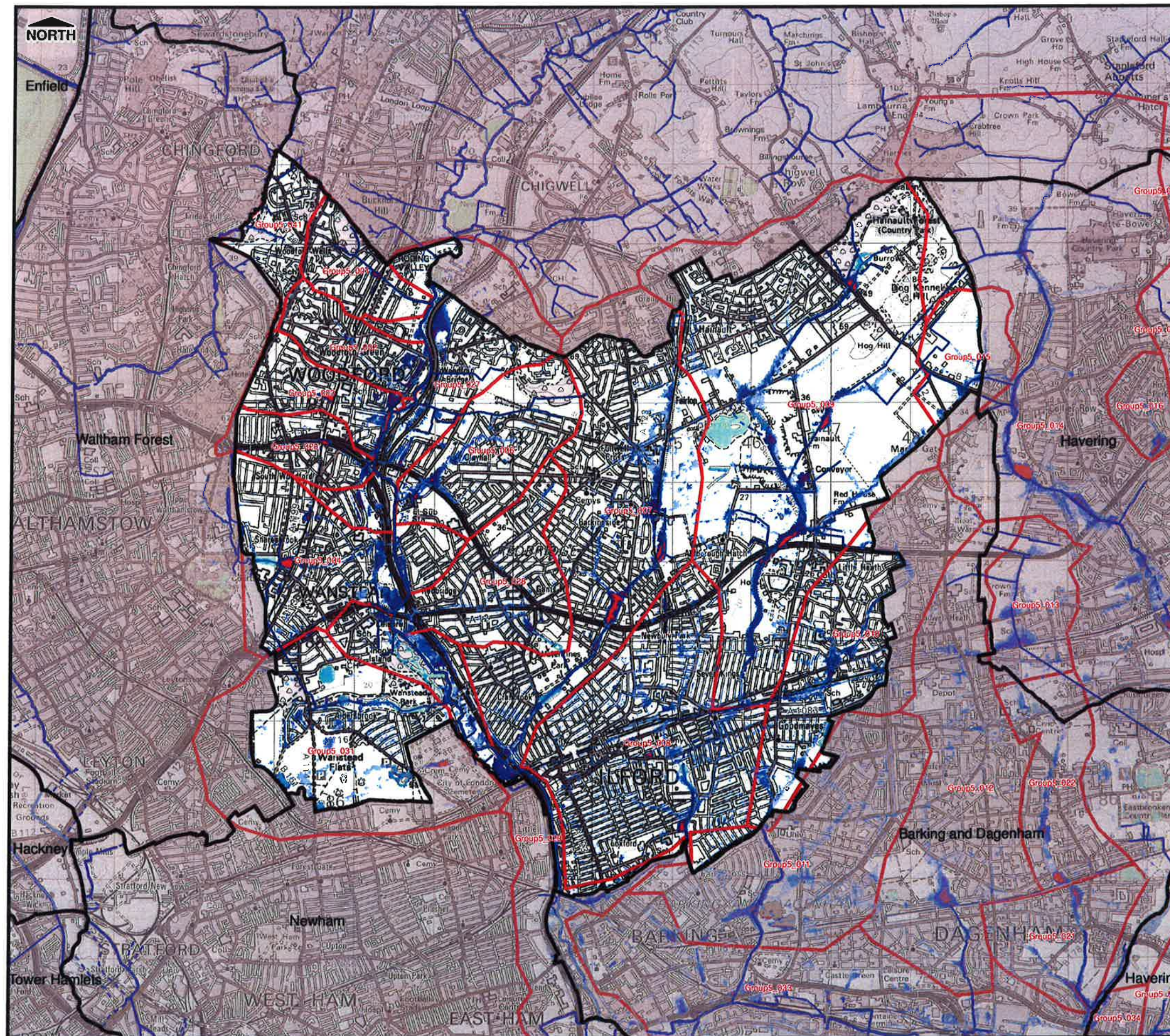

THIS DRAWING MAY BE USED ONLY FOR THE PURPOSE INTENDED

Legend

Flood depth

- <0.1m
- 0.1m to 0.25m
- 0.25m to 0.5m
- 0.5m to 1.0m
- 1.0m to 1.5m
- >1.5m

- Culverted Watercourse
- Ordinary Watercourse
- Main River
- Permanent Water Bodies
- LB Redbridge Administrative Boundary
- Critical Drainage Area

Notes

1. This map only shows the predicted likelihood of surface water flooding (this includes flooding from sewers, drains, small watercourses and ditches that occurs in heavy rainfall) for defended areas, and due to the coarse nature of the source data used, are not detailed enough to account for precise addresses.
2. Users of this map should refer to section 3.2 of the Surface Water Management Plan for a complete description of limitations and accuracy of the flood extents shown.

London Borough of Redbridge



Surface Water Management Plan

© Crown Copyright. All rights reserved. GLA (LA100032379) 2011
Covers all data that has been supplied and distributed under license for the Drain London project.
Digital geological data reproduced from British Geological Survey
(c) NERC Licence No 2011/053A

Scale at A3	Date	Drawn by	Approved by
1:50,000	08/03/2011	N.Smith	P.Eccleston

Surface Water Depth (m)
1 in 100 Chance of rainfall event occurring in any given year (1% AEP)

Consultants



Jacobs UK Ltd.
Simpson House
6 Cherry Orchard Road
CROYDON
Surrey
CR9 6BE

Drain London Programme Board Members



GREATER LONDON AUTHORITY

FIGURE 3.2.2

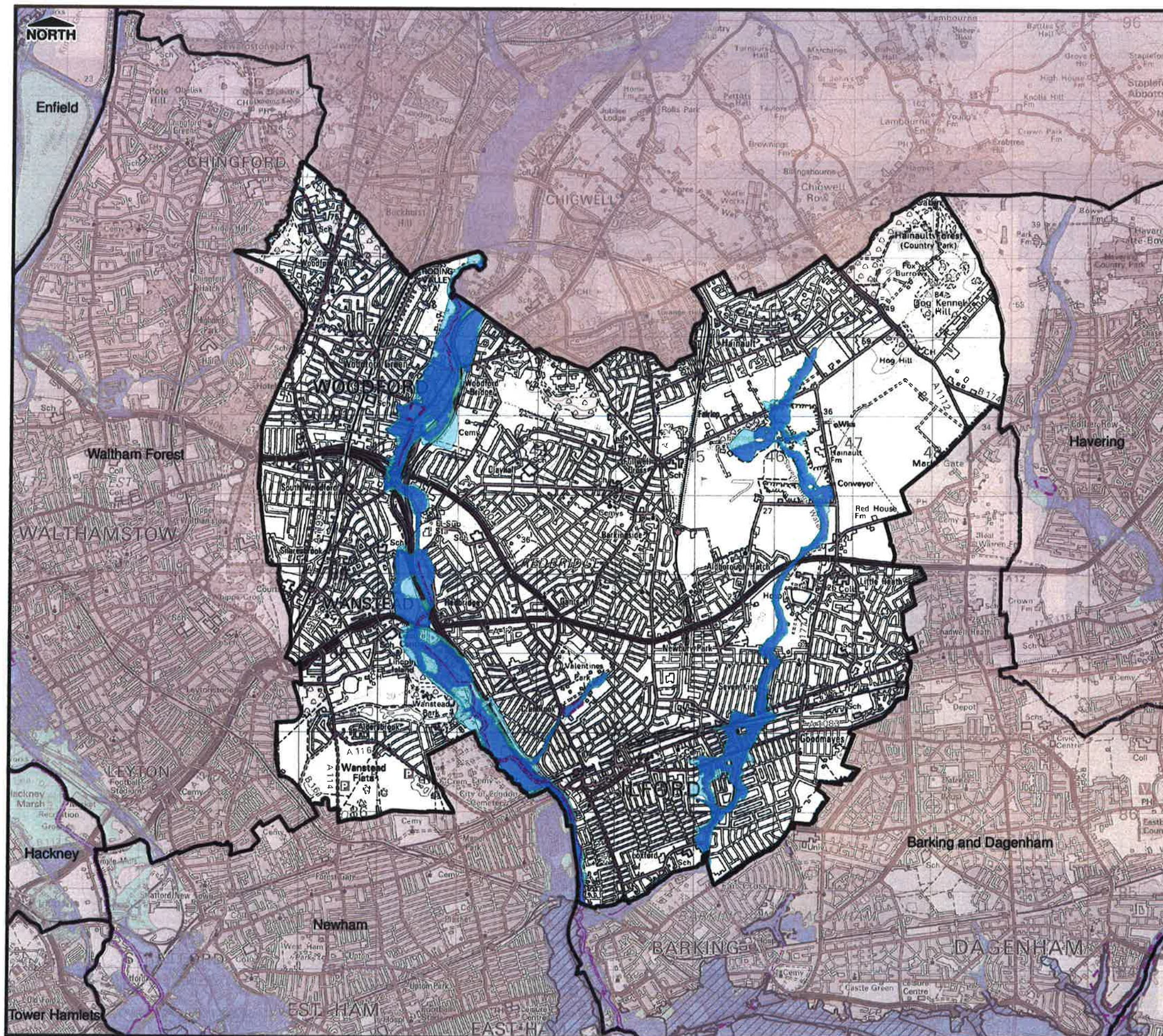

THIS DRAWING MAY BE USED ONLY FOR
THE PURPOSE INTENDED

Legend

- LB Redbridge Administrative Boundary
- Defences
- Areas Benefiting from Flood Defences
- Flood Storage Areas
- Flood Zone 3
- Flood Zone 2

Notes

London Borough of Redbridge



Surface Water Management Plan

© Crown Copyright. All rights reserved. GLA (LA100032379) 2011
Covers all data that has been supplied and distributed under
license for the Drain London project.
Digital geological data reproduced from British Geological Survey
(c) NERC Licence No 2011/053A

Scale at A3	Date	Drawn by	Approved by
1:50,000	10/03/2011	N.Smith	P.Eccleston

Environment Agency Flood Map

Consultants



JACOBS

JACOBS UK Ltd.
Simpson House
6 Cherry Orchard Road
CROYDON
Surrey
CR9 6BE

Drain London Programme Board Members



Environment
Agency



**LONDON
COUNCILS**

GREATERLONDONAUTHORITY

FIGURE 3.2.1

0 0.3 0.6 1.2 1.8 2.4
Kilometres

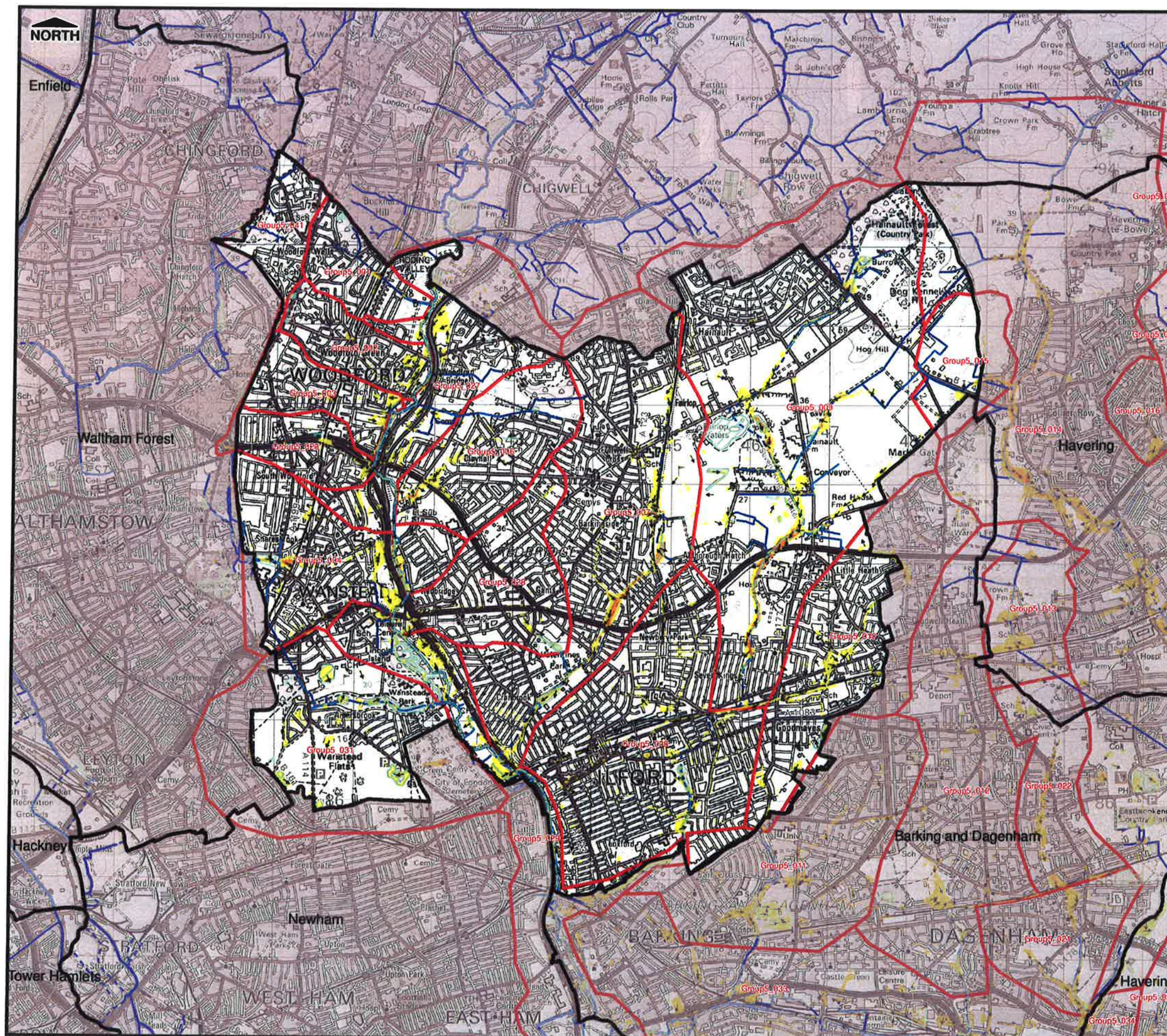

THIS DRAWING MAY BE USED ONLY FOR
THE PURPOSE INTENDED

Legend

- Culverted Watercourse
 - Ordinary Watercourse
 - Main River
 - Permanent Water Bodies
 - LB Redbridge Administrative Boundary
 - Critical Drainage Area
 - Flow Direction
- Hazard
- Caution (Very low hazard)
 - Moderate (Danger for some)
 - Significant (Danger for most)
 - Extreme (Danger for all)

Notes

- This map only shows the predicted likelihood of surface water flooding (this includes flooding from sewers, drains, small watercourses and ditches that occurs in heavy rainfall) for defended areas, and due to the coarse nature of the source data used, are not detailed enough to account for precise addresses.
- Users of this map should refer to section 3.2 of the Surface Water Management Plan for a complete description of limitations and accuracy of the flood extents shown.

London Borough of Redbridge



Surface Water Management Plan

© Crown Copyright. All rights reserved. GLA (LA100032379) 2011
Covers all data that has been supplied and distributed under
license for the Drain London project.
Digital geological data reproduced from British Geological Survey
(c) NERC Licence No 2011/053A

Scale at A3	Date	Drawn by	Approved by
1:50,000	23/03/2011	N.Smith	P.Eccleston

Surface Water Flood Hazard Rating
1 in 100 Chance of rainfall event occurring
in any given year (1% AEP)

Consultants



JACOBS

Jacobs UK Ltd.
Simpson House
6 Cherry Orchard Road
CROYDON
Surrey
CR9 6BE

Drain London Programme Board Members



Environment
Agency



GREATERLONDONAUTHORITY

FIGURE 3.2.4

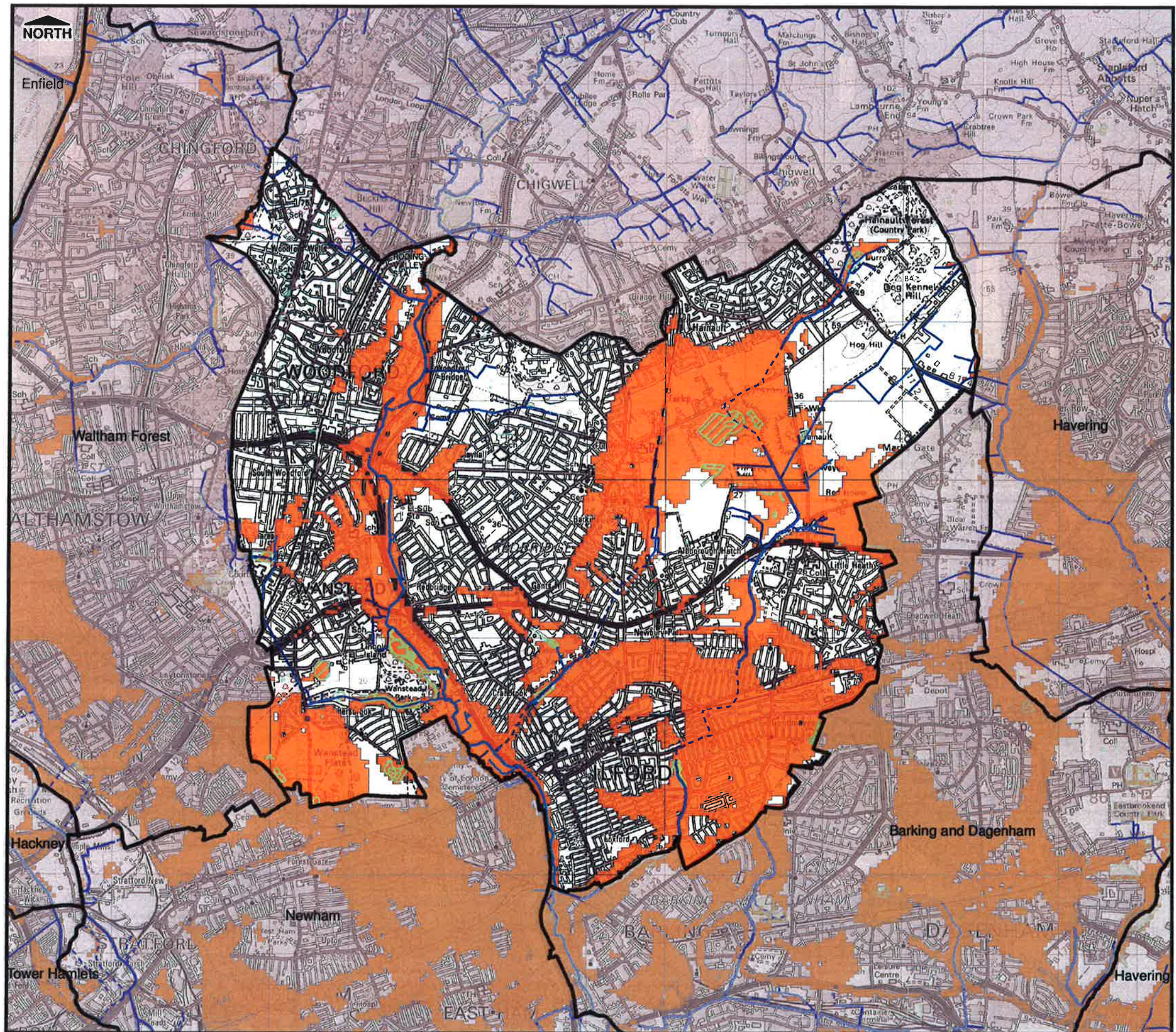

THIS DRAWING MAY BE USED ONLY FOR
THE PURPOSE INTENDED

Legend

- Culverted Watercourse
- Ordinary Watercourse
- Main River
- Permanent Water Bodies
- LB Redbridge Administrative Boundary
- Increased Potential for Elevated Groundwater in**
 - Consolidated Aquifers
 - Permeable Superficial Deposits

Notes

1. The increased Potential for Elevated Groundwater map shows those areas within the London Boroughs where there is an increased potential for groundwater to rise sufficiently to interact with the ground surface or be within 2 m of the ground surface. Such groundwater rise could lead to the following consequences:
 - flooding of basements of buildings below ground level;
 - flooding of buried services or other assets below ground level;
 - inundation of farmland, roads, commercial, residential and amenity areas;
 - flooding of ground floors of buildings above ground level; and
 - overflowing of sewers and drains.
2. Incident records shown are generally unconfirmed and may include issues such as water main bursts or non-groundwater related problems.
3. Areas not shown to have increased potential for elevated groundwater should be considered to have a low potential for elevated groundwater – Lack of information does not imply 'no potential' of elevated groundwater in that area.
4. Includes groundwater flood mapping provided by JBA Consulting, Copyright © Jeremy Benn Associates Limited 2009- 2011, partially derived from data supplied by the Environment Agency

London Borough of Redbridge



Surface Water Management Plan

© Crown Copyright. All rights reserved. GLA (LA100032379) 2011
Covers all data that has been supplied and distributed under
license for the Drain London project.
Digital geological data reproduced from British Geological Survey
(c) NERC Licence No 2011/053A

Scale at A3	Date	Drawn by	Approved by
1:50,000	11/03/2011	N.Smith	P.Eccleston

Increased Potential for Elevated Groundwater Map

Consultants



JACOBS

JACOBS UK Ltd.
Simpson House
6 Cherry Orchard Road
CROYDON
Surrey
CR9 6BE

Drain London Programme Board Members



**Environment
Agency**



GREATERLONDONAUTHORITY

FIGURE 3.2.3



THIS DRAWING MAY BE USED ONLY FOR
THE PURPOSE INTENDED

Legend

- LB Redbridge Administrative Boundary
- 1 in 200 year surface water depth > 0.1m
- 1 in 200 year surface water depth > 0.3m

Notes

London Borough of Redbridge



Surface Water Management Plan

© Crown Copyright. All rights reserved. GLA (LA100032379) 2011
Covers all data that has been supplied and distributed under
license for the Drain London project.
Digital geological data reproduced from British Geological Survey
(c) NERC Licence No 2011/053A

Scale at A3	Date	Drawn by	Approved by
1:50,000	21/02/2011	N.Smith	P.Eccleston

Environment Agency Flood Map for Surface Water 1 in 200 Chance of rainfall event occurring in any given year (0.5% AEP)

Consultants



JACOBS

JACOBS UK Ltd.
Simpson House
6 Cherry Orchard Road
CROYDON
Surrey
CR9 6BE

Drain London Programme Board Members



GREATERLONDONAUTHORITY

FIGURE D.2

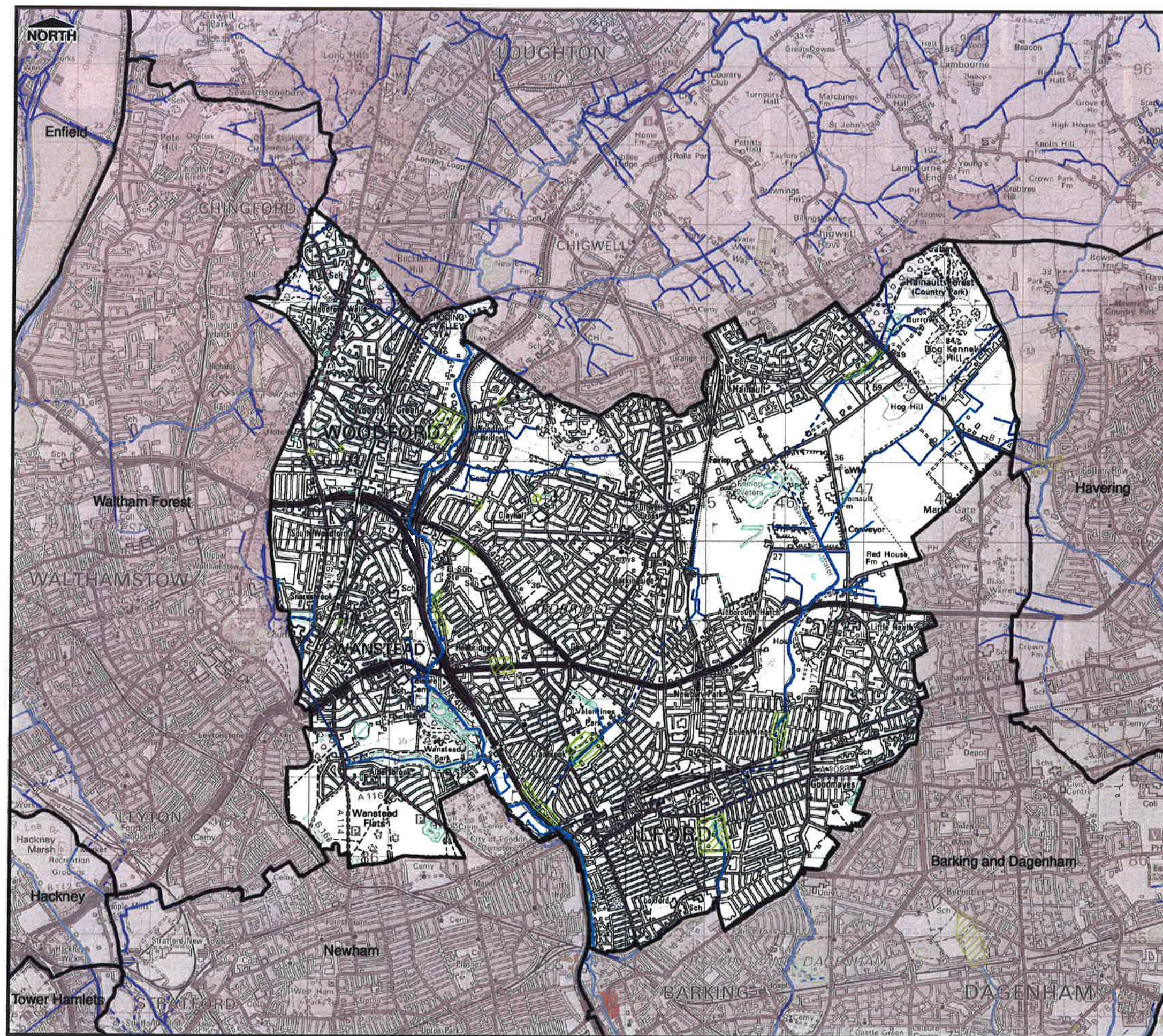

THIS DRAWING MAY BE USED ONLY FOR
THE PURPOSE INTENDED

Legend

- LB Redbridge Administrative Boundary
- Culverted Watercourse
- Ordinary Watercourse
- Main River
- Permanent Water Bodies
- Local Information - Historic Flood Outlines

National Information - Flood Event Outlines - Source:

- Drainage
- Ordinary watercourse
- Other
- Unknown

Note: No historic flood event outlines for these sources are recorded in this data set for the Borough

Notes

London Borough of Redbridge



Preliminary Flood Risk Assessment

© Crown Copyright. All rights reserved. GLA (LA100032379) 2011
Covers all data that has been supplied and distributed under
license for the Drain London project.
Digital geological data reproduced from British Geological Survey
(c) NERC Licence No 2011/053A

Scale at A3	Date	Drawn by	Approved by
1:50,000	06/04/2011	N.Smith	P.Eccleston

Summary Map of Past Floods Surface Water Incidents

Consultants



JACOBS

Jacobs UK Ltd.
Simpson House
6 Cherry Orchard Road
CROYDON
Surrey
CR9 6BE

Drain London Programme Board Members



Environment
Agency



**LONDON
COUNCILS**

GREATER LONDON AUTHORITY

FIGURE 4.1

1. Sewer flood records relate to internal and external flooding of properties
2. Data supplied by Thames Water Ltd and is correct as at June 2010

© Crown Copyright. All rights reserved. GLA (LA100032379) 2011
Covers all data that has been supplied and distributed under
license for the Drain London project.
Digital geological data reproduced from British Geological Survey
(c) NERC Licence No 2011/053A

Approved by
P.Eccleston

Jacobs UK Ltd.
Simpson House
6 Cherry Orchard Road
CROYDON
Surrey
CR9 6BE



**LONDON
COUNCILS**

GREATER LONDON AUTHORITY

0 0.375 0.75 1.5 2.25 3 Kilometres

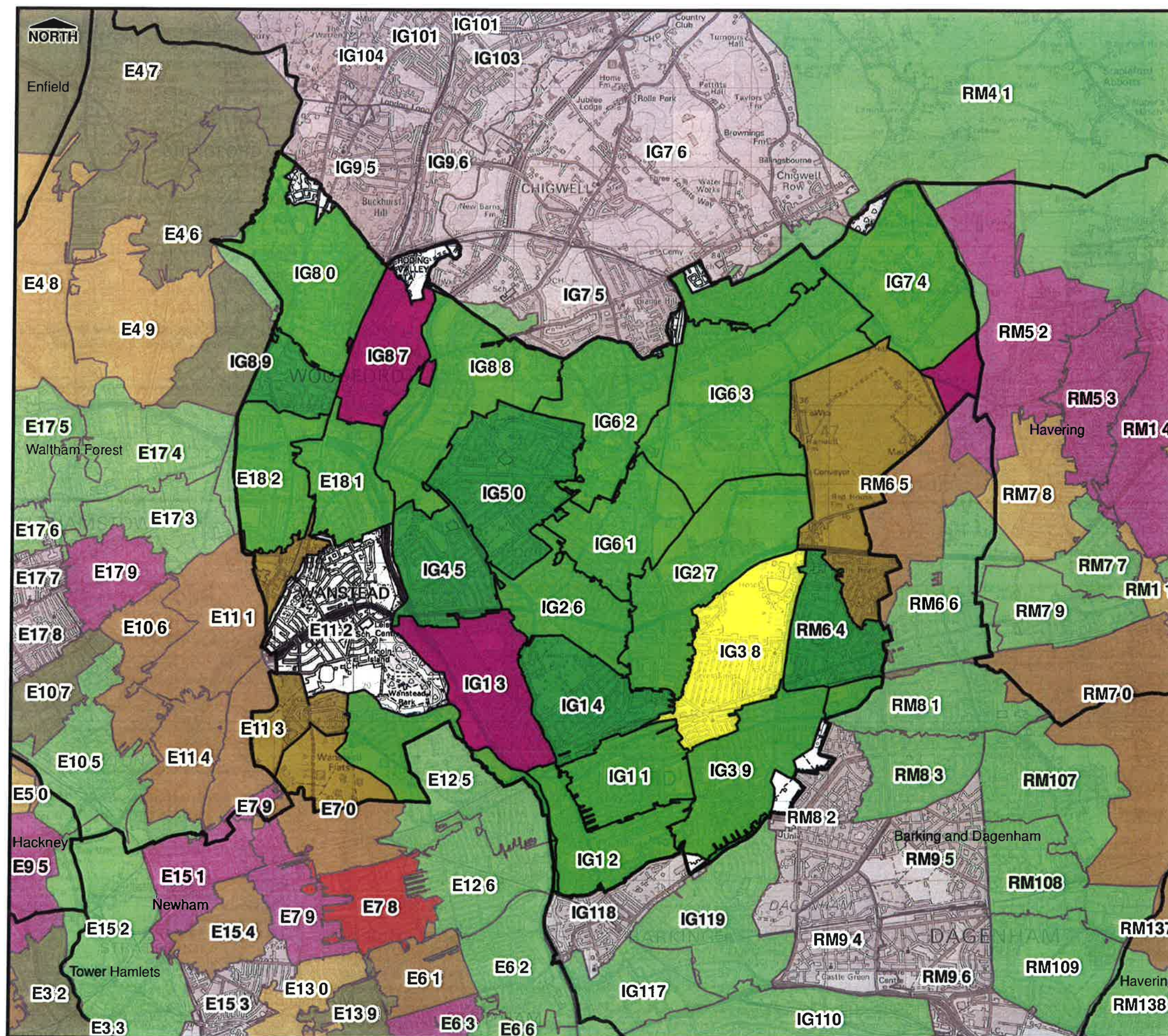

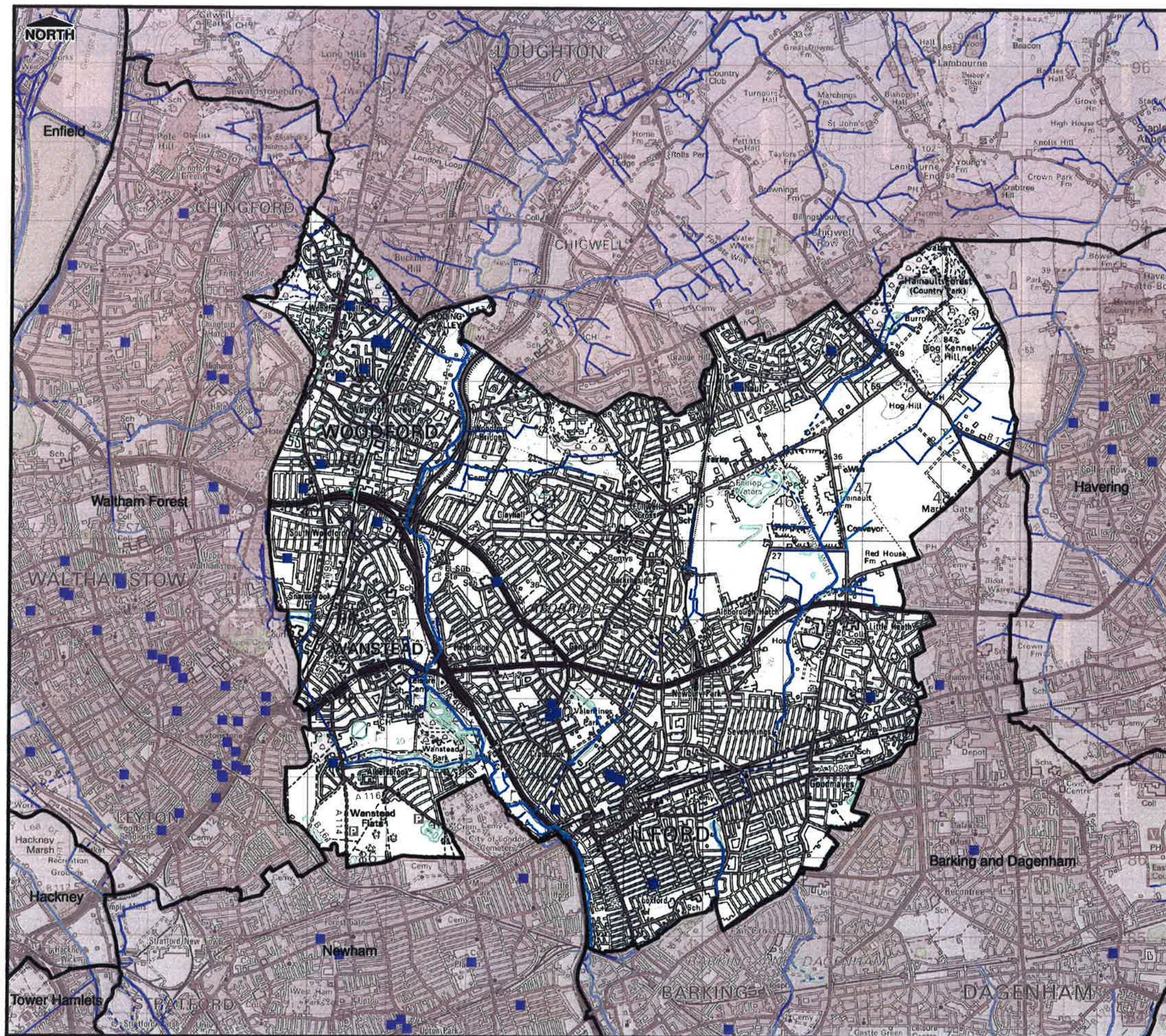

THIS DRAWING MAY BE USED ONLY FOR
THE PURPOSE INTENDED

Legend

- LB Redbridge Administrative Boundary
- Culverted Watercourse
- Ordinary Watercourse
- Main River
- Permanent Water Bodies
- Groundwater Flood Incident (EA Records)

Notes

London Borough of Redbridge



Preliminary Flood Risk Assessment

© Crown Copyright. All rights reserved. GLA (LA100032379) 2011
Covers all data that has been supplied and distributed under
license for the Drain London project.
Digital geological data reproduced from British Geological Survey
(c) NERC Licence No 2011/053A

Scale at A3	Date	Drawn by	Approved by
1:50,000	17/03/2011	N.Smith	P.Eccleston

Summary Map of Past Floods Groundwater Incidents

Consultants



JACOBS

Jacobs UK Ltd.
Simpson House
6 Cherry Orchard Road
CROYDON
Surrey
CR9 6BE

Drain London Programme Board Members



Environment
Agency



**LONDON
COUNCILS**

GREATERLONDONAUTHORITY

FIGURE 4.3

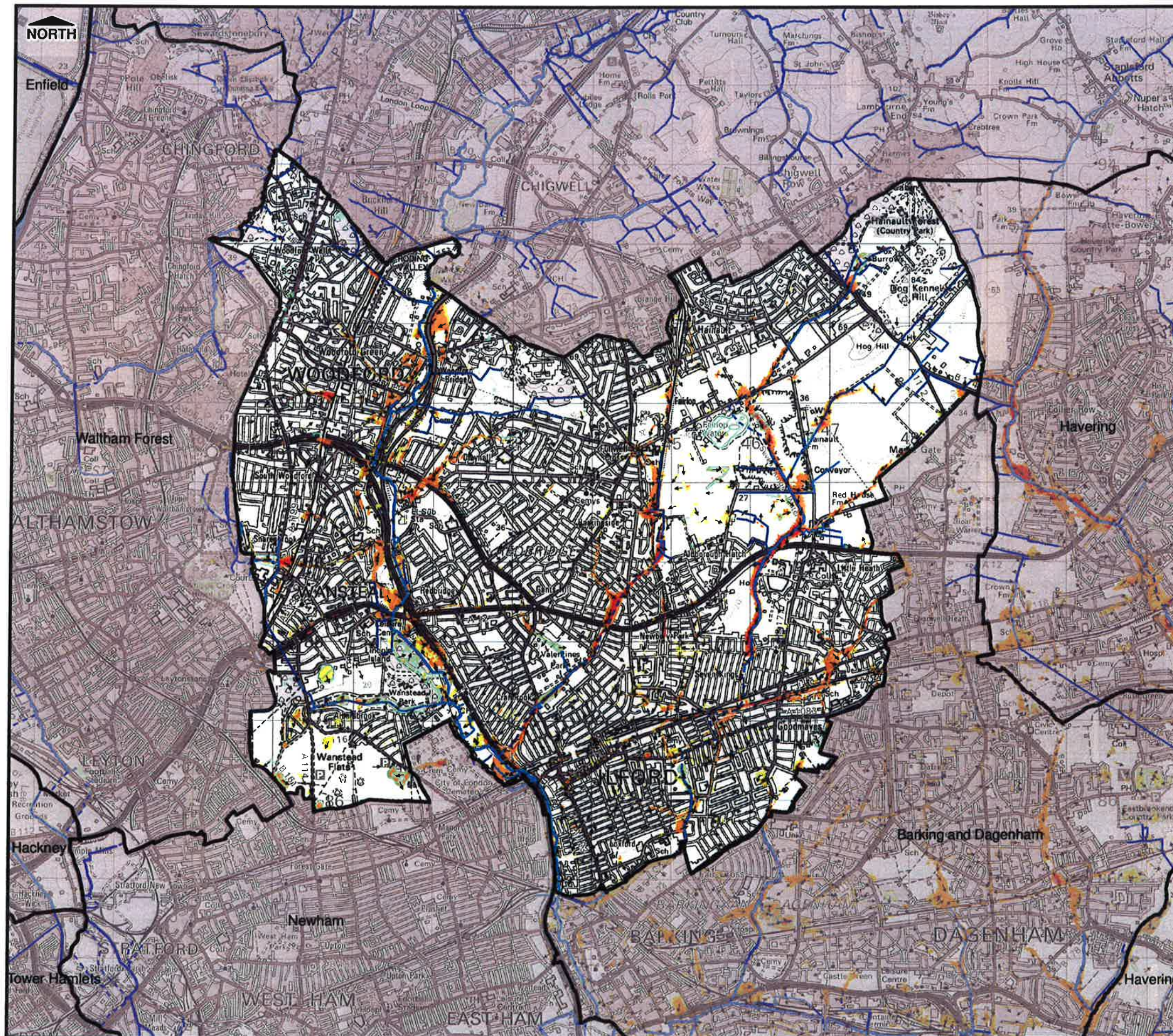

THIS DRAWING MAY BE USED ONLY FOR
THE PURPOSE INTENDED

Legend

- Culverted Watercourse
- Ordinary Watercourse
- Main River
- Permanent Water Bodies
- LB Redbridge Administrative Boundary
- Flow Direction
- Flood hazard**
 - Caution (Very low hazard)
 - Moderate (Danger for some)
 - Significant (Danger for most)
 - Extreme (Danger for all)

Notes

- This map only shows the predicted likelihood of surface water flooding (this includes flooding from sewers, drains, small watercourses and ditches that occurs in heavy rainfall) for defended areas, and due to the coarse nature of the source data used, are not detailed enough to account for precise addresses.
- Users of this map should refer to section 3.2 of the Surface Water Management Plan for a complete description of limitations and accuracy of the flood extents shown.

London Borough of Redbridge



Preliminary Flood Risk Assessment

© Crown Copyright. All rights reserved. GLA (LA100032379) 2011
Covers all data that has been supplied and distributed under
license for the Drain London project.
Digital geological data reproduced from British Geological Survey
(c) NERC Licence No 2011/053A

Scale at A3	Date	Drawn by	Approved by
1:50,000	17/03/2011	N.Smith	P.Eccleston

Water Flood Hazard Rating
1 in 200 Chance of rainfall event occurring
in any given year (0.5% AEP)

Consultants



JACOBS

Jacobs UK Ltd.
Simpson House
6 Cherry Orchard Road
CROYDON
Surrey
CR9 6BE

Drain London Programme Board Members



GREATERLONDONAUTHORITY

FIGURE 5.2

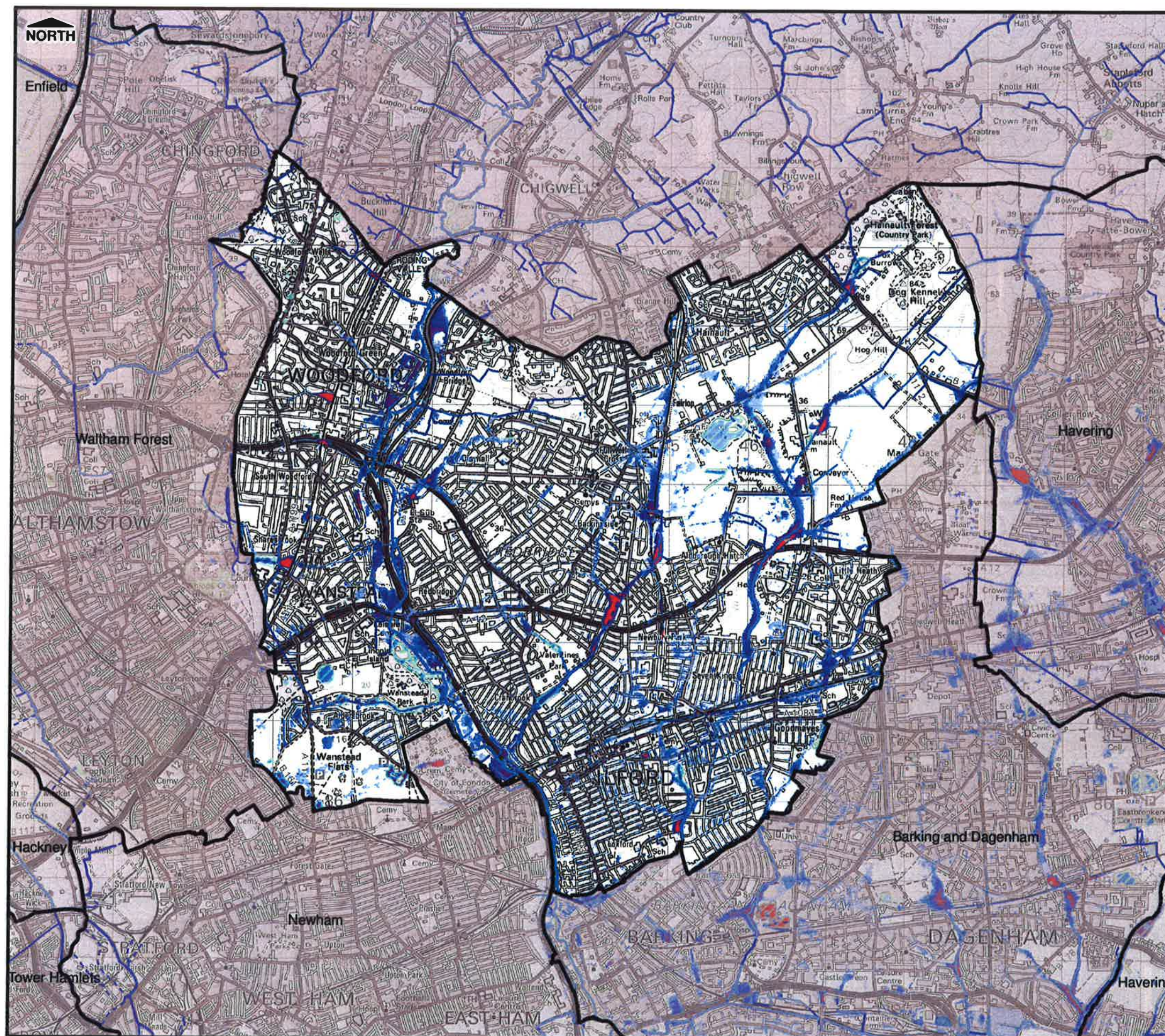

THIS DRAWING MAY BE USED ONLY FOR
THE PURPOSE INTENDED

Legend

- Culverted Watercourse
- Ordinary Watercourse
- Main River
- Permanent Water Bodies
- LB Redbridge Administrative Boundary

Flood depth

- <0.1m
- 0.1m to 0.25m
- 0.25m to 0.5m
- 0.5m to 1.0m
- 1.0m to 1.5m
- >1.5m

Notes

1. This map only shows the predicted likelihood of surface water flooding (this includes flooding from sewers, drains, small watercourses and ditches that occurs in heavy rainfall) for defended areas, and due to the coarse nature of the source data used, are not detailed enough to account for precise addresses.
2. Users of this map should refer to section 3.2 of the Surface Water Management Plan for a complete description of limitations and accuracy of the flood extents shown.

London Borough of Redbridge



Preliminary Flood Risk Assessment

© Crown Copyright. All rights reserved. GLA (LA100032379) 2011
Covers all data that has been supplied and distributed under
license for the Drain London project.
Digital geological data reproduced from British Geological Survey
(c) NERC Licence No 2011/053A

Scale at A3	Date	Drawn by	Approved by
1:50,000	16/03/2011	N.Smith	P.Eccleston

Surface Water Depth (m)
1 in 200 Chance of rainfall event occurring
in any given year (0.5% AEP)

Consultants



JACOBS

Jacobs UK Ltd,
Simpson House
6 Cherry Orchard Road
CROYDON
Surrey
CR9 6BE

Drain London Programme Board Members



GREATERLONDONAUTHORITY

FIGURE 5.1

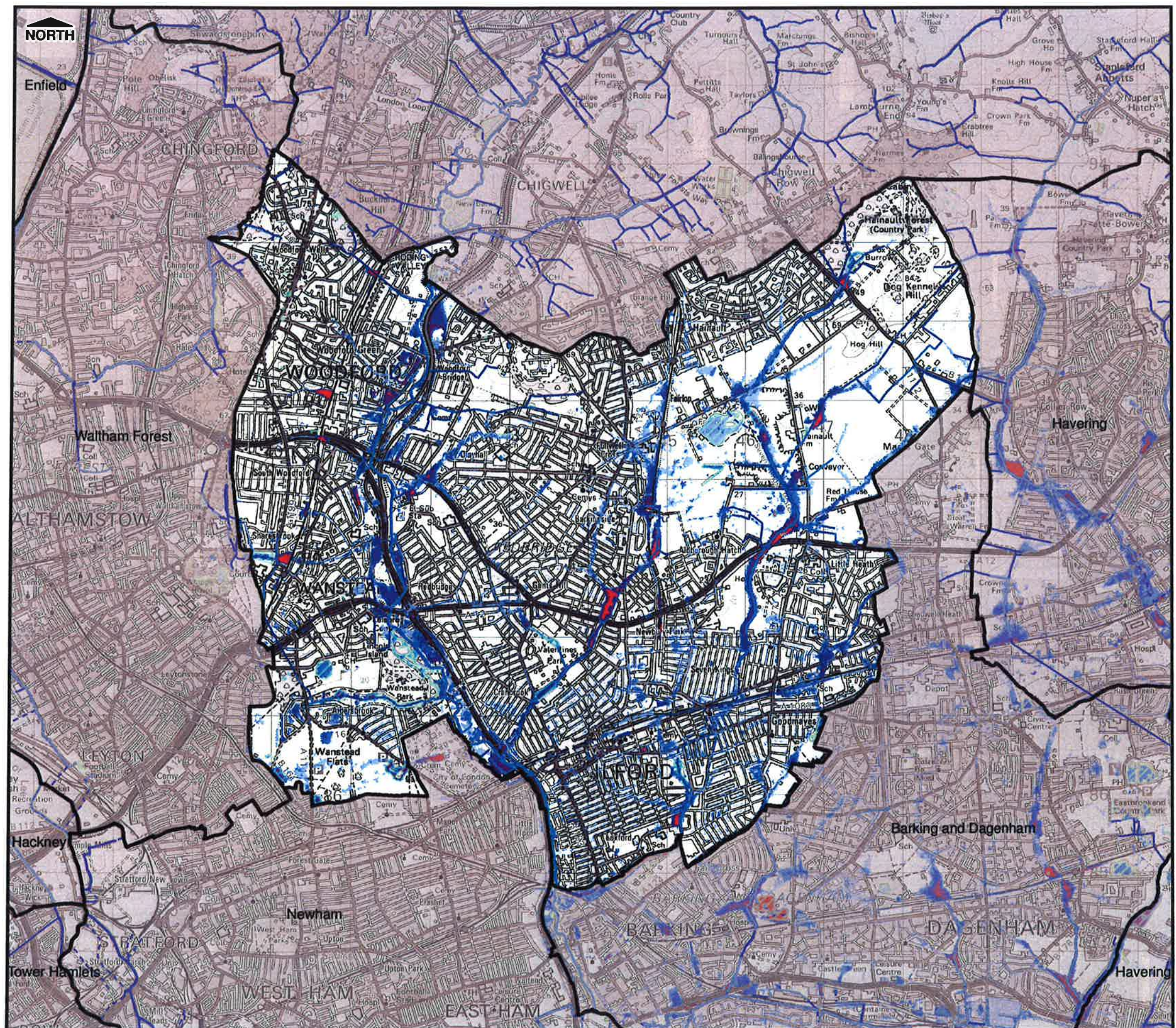

THIS DRAWING MAY BE USED ONLY FOR
THE PURPOSE INTENDED

Legend

- Culverted Watercourse
 - Ordinary Watercourse
 - Main River
 - Permanent Water Bodies
 - LB Redbridge Administrative Boundary
- Flood depth
- <0.1m
 - 0.1m to 0.25m
 - 0.25m to 0.5m
 - 0.5m to 1.0m
 - 1.0m to 1.5m
 - >1.5m

Notes

- This map only shows the predicted likelihood of surface water flooding (this includes flooding from sewers, drains, small watercourses and ditches that occurs in heavy rainfall) for defended areas, and due to the coarse nature of the source data used, are not detailed enough to account for precise addresses.
- Users of this map should refer to section 3.2 of the Surface Water Management Plan for a complete description of limitations and accuracy of the flood extents shown.

London Borough of Redbridge



Preliminary Flood Risk Assessment

© Crown Copyright. All rights reserved. GLA (LA100032379) 2011
Covers all data that has been supplied and distributed under
license for the Drain London project.
Digital geological data reproduced from British Geological Survey
(c) NERC Licence No 2011/053A

Scale at A3	Date	Drawn by	Approved by
1:50,000	16/03/2011	N.Smith	P.Eccleston

Surface Water Depth (m)
**1 in 100 Chance of rainfall event occurring in any
given year plus an allowance for climate change**

Consultants	JACOBS
JBA consulting	JACOBS
JACOBS UK Ltd. Simpson House 6 Cherry Orchard Road CROYDON Surrey CR9 6BE	

Drain London Programme Board Members		
 Environment Agency	 Thames Water	 LONDON COUNCILS
 GREATER LONDON AUTHORITY		

FIGURE 5.5

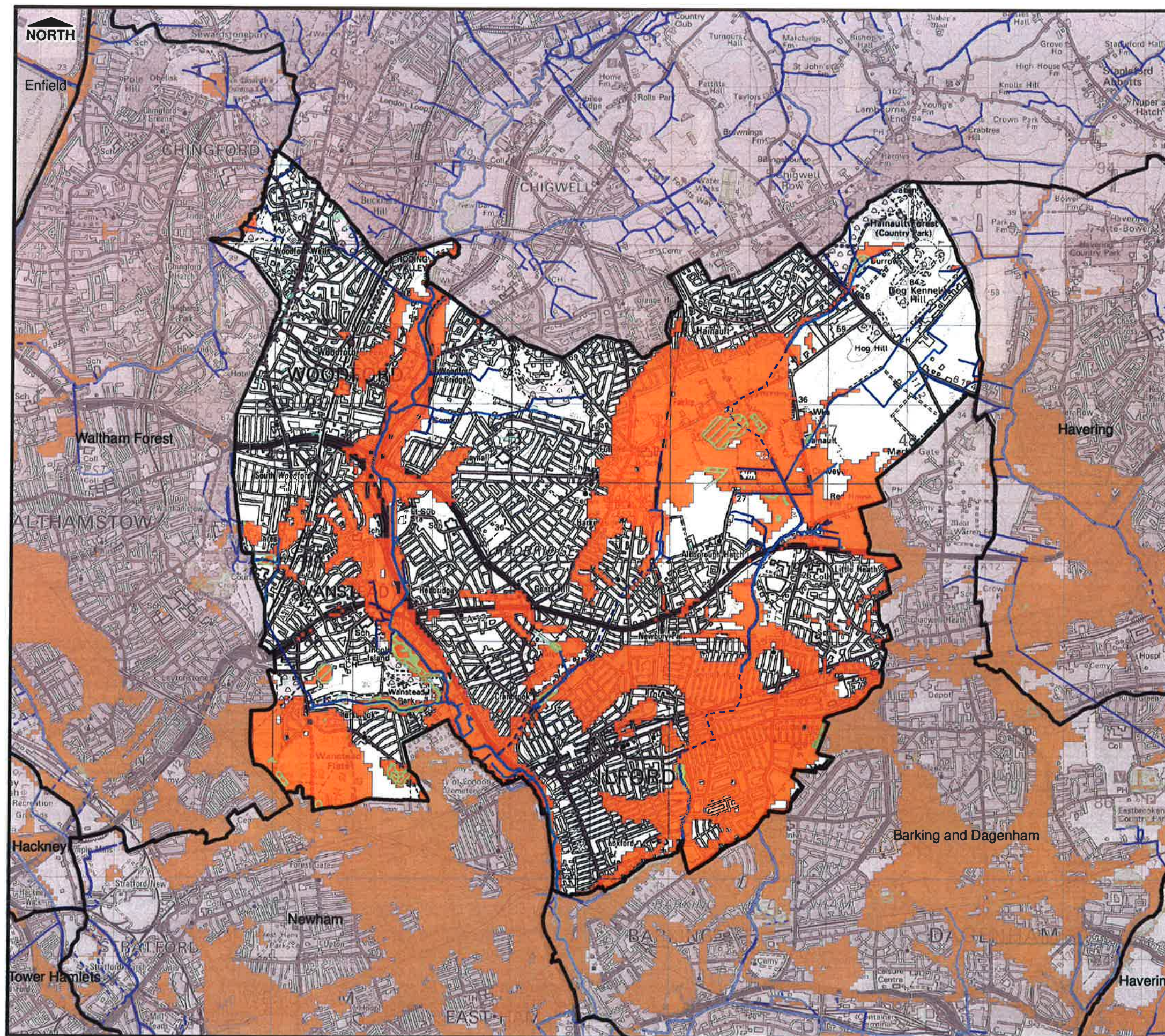

THIS DRAWING MAY BE USED ONLY FOR
THE PURPOSE INTENDED

Legend

- Culverted Watercourse
- Ordinary Watercourse
- Main River
- Permanent Water Bodies
- LB Redbridge Administrative Boundary
- Increased Potential for Elevated Groundwater in**
 - Consolidated Aquifers
 - Permeable Superficial Deposits

Notes

1. The Increased Potential for Elevated Groundwater map shows those areas within the London Boroughs where there is an increased potential for groundwater to rise sufficiently to interact with the ground surface or be within 2 m of the ground surface. Such groundwater rise could lead to the following consequences:
 - flooding of basements of buildings below ground level;
 - flooding of buried services or other assets below ground level;
 - inundation of farmland, roads, commercial, residential and amenity areas;
 - flooding of ground floors of buildings above ground level; and
 - overflowing of sewers and drains.
2. Incident records shown are generally unconfirmed and may include issues such as water main bursts or non-groundwater related problems.
3. Areas not shown to have increased potential for elevated groundwater should be considered to have a low potential for elevated groundwater - Lack of information does not imply 'no potential' of elevated groundwater in that area.
4. Includes groundwater flood mapping provided by JBA Consulting, Copyright © Jeremy Benn Associates Limited 2008- 2011, partially derived from data supplied by the Environment Agency

London Borough of Redbridge



Preliminary Flood Risk Assessment

© Crown Copyright. All rights reserved. GLA (LA100032379) 2011
Covers all data that has been supplied and distributed under
license for the Drain London project.
Digital geological data reproduced from British Geological Survey
(c) NERC Licence No 2011/053A

Scale at A3	Date	Drawn by	Approved by
1:50,000	11/03/2011	N.Smith	P.Eccleston

Increased Potential for Elevated Groundwater Map

Consultants



JACOBS UK Ltd.
Simpson House
6 Cherry Orchard Road
CROYDON
Surrey
CR9 6BE

Drain London Programme Board Members



GREATERLONDONAUTHORITY

FIGURE 5.4