

**KEY**

- Borough Boundary
- Green Belt Parcels (2010)
- Potential Sub-division of Green Belt (2010)
- Potential Addition to Green Belt (2010)

REVISION	DETAILS	DATE	DRAWN	CHK'D	APP'D
CLIENT					
London Borough of Redbridge					
PROJECT					
Green Belt Review Jan 2016					
DRAWING TITLE					
Existing Green Belt Parcels and Potential Areas for Sub-division (2010)					
DRG No	SCALE	DATE			
ST14935-001	1:40 000 at A3	January 2016			
DRAWN BY	CHECKED BY	APPROVED BY			
MJH	AM	JK			
<input checked="" type="checkbox"/> STOKE-ON-TRENT (HEAD OFFICE)	TEL 0845 111 7777	<input type="checkbox"/> CARDIFF	TEL 029 2038 2465		
<input type="checkbox"/> NEWCASTLE UPON TYNE	TEL 0191 232 0943	<input type="checkbox"/> LEIGH	TEL 01942 260101		
<input type="checkbox"/> WEST BROMWICH	TEL 0121 580 0909	<input type="checkbox"/> SHEFFIELD	TEL 0114 245 6244		
<input type="checkbox"/> LONDON	TEL 020 7287 2872	<input type="checkbox"/> EDINBURGH	TEL 0131 555 3311		
		<input type="checkbox"/> TAUNTON	TEL 01823 703100		

© Crown copyright and database rights 2015  
Ordnance Survey. LB Redbridge 100017755

wardell armstrong your earth our world

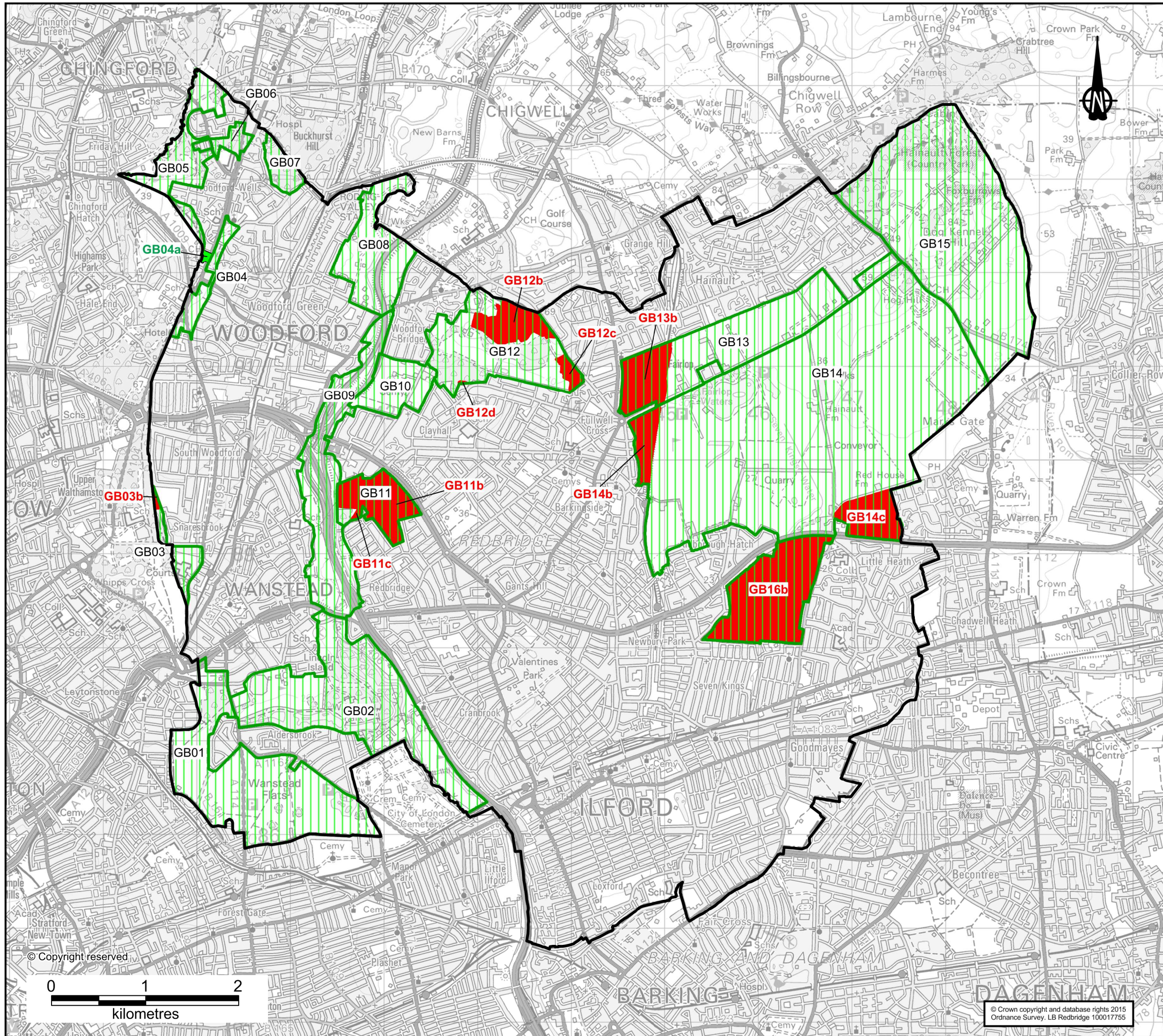

**KEY**

- Borough Boundary
- Green Belt Parcels (2010)
- Proposed Green Belt Parcel Sub-divisions
- Proposed Green Belt Parcel Additions

REVISION	DETAILS	DATE	DRAWN	CHK'D	APP'D
CLIENT					
London Borough of Redbridge					
PROJECT					
Green Belt Review Jan 2016					
DRAWING TITLE					
Recommended Green Belt Changes					
DRG No	SCALE	DATE			
ST14935-004	1:40 000 at A3	January 2016			
DRAWN BY	CHECKED BY	APPROVED BY			
MJH	AM	JK			
<input checked="" type="checkbox"/> STONE-ON-TRENT (HEAD OFFICE)	TEL 0845 111 7777	<input type="checkbox"/> CARDIFF	TEL 029 2038 2465		
<input type="checkbox"/> NEWCASTLE UPON TYNE	TEL 0191 232 0943	<input type="checkbox"/> LEIGH	TEL 01942 260101		
<input type="checkbox"/> WEST BROMWICH	TEL 0121 580 0909	<input type="checkbox"/> SHEFFIELD	TEL 0114 245 6244		
<input type="checkbox"/> LONDON	TEL 020 7287 2872	<input type="checkbox"/> EDINBURGH	TEL 0131 555 3311		
		<input type="checkbox"/> TAUNTON	TEL 01823 703100		

© Crown copyright and database rights 2015  
Ordnance Survey. LB Redbridge 100017755

**wardell armstrong** your earth our world

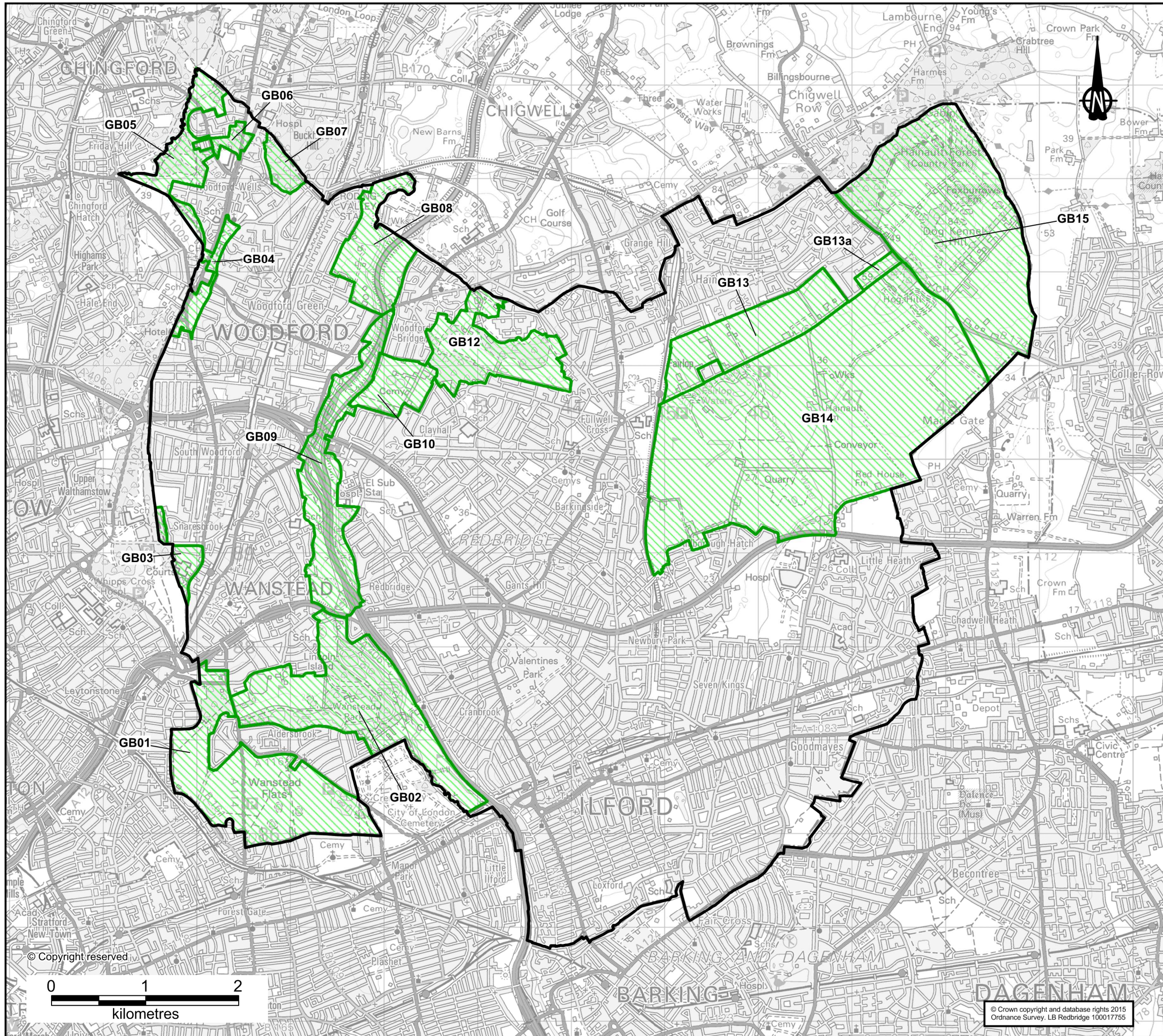

**KEY**

- Borough Boundary
- Proposed Green Belt Parcels Jan 2016

REVISION	DETAILS	DATE	DRAWN	CHK'D	APP'D
CLIENT					
London Borough of Redbridge					
PROJECT					
Green Belt Review Jan 2016					
DRAWING TITLE					
Proposed Green Belt Parcels					
DRG No	SCALE	DATE			
ST14935-005	1:40 000 at A3	January 2016			
DRAWN BY	CHECKED BY	APPROVED BY			
MJH	AM	JK			
<input checked="" type="checkbox"/> STOKE-ON-TRENT (HEAD OFFICE)	TEL 0845 111 7777	<input type="checkbox"/> CARDIFF	TEL 029 2038 2465		
<input type="checkbox"/> NEWCASTLE UPON TYNE	TEL 0191 232 0943	<input type="checkbox"/> LEIGH	TEL 01942 260101		
<input type="checkbox"/> WEST BROMWICH	TEL 0121 580 0909	<input type="checkbox"/> SHEFFIELD	TEL 0114 245 6244		
<input type="checkbox"/> LONDON	TEL 020 7287 2872	<input type="checkbox"/> EDINBURGH	TEL 0131 555 3311		
		<input type="checkbox"/> TAUNTON	TEL 01823 703100		

© Crown copyright and database rights 2015  
Ordnance Survey. LB Redbridge 100017755

wardell armstrong your earth our world