

**KEY**

- Borough Boundary
- Green Belt Parcels (2010)
- Potential Sub-division of Green Belt (2010)
- Potential Addition to Green Belt (2010)

REVISION	DETAILS	DATE	DRAWN/CHKD/APPD
CLIENT	London Borough of Redbridge		
PROJECT	Green Belt Review Jan 2016		
DRAWING TITLE	Existing Green Belt Parcels and Potential Areas for Sub-division (2010)		
DRG No	SCALE	DATE	
ST14935-001	1:40 000 at A3	January 2016	
DRAWN BY	CHECKED BY	APPROVED BY	
MJH	AM	JK	
<input type="checkbox"/> STOKE-ON-TRENT (HEAD OFFICE)	TEL 085 111 7777	<input type="checkbox"/> CARDIFF	TEL 029 2030 2488
<input type="checkbox"/> NEWCASTLE UPON TYNE	TEL 0191 232 0943	<input type="checkbox"/> LEBGH	TEL 01542 260001
<input type="checkbox"/> WEST BROMWICH	TEL 0121 580 0900	<input type="checkbox"/> SHEFFIELD	TEL 0114 240 6244
<input type="checkbox"/> LONDON	TEL 020 7267 2672	<input type="checkbox"/> EDINBURGH	TEL 0131 555 3311
		<input type="checkbox"/> TALLINN	TEL 01623 733160

© Crown copyright and database rights 2015  
Ordnance Survey. LB Redbridge 100017755

wardell  
armstrong *your earth our world*

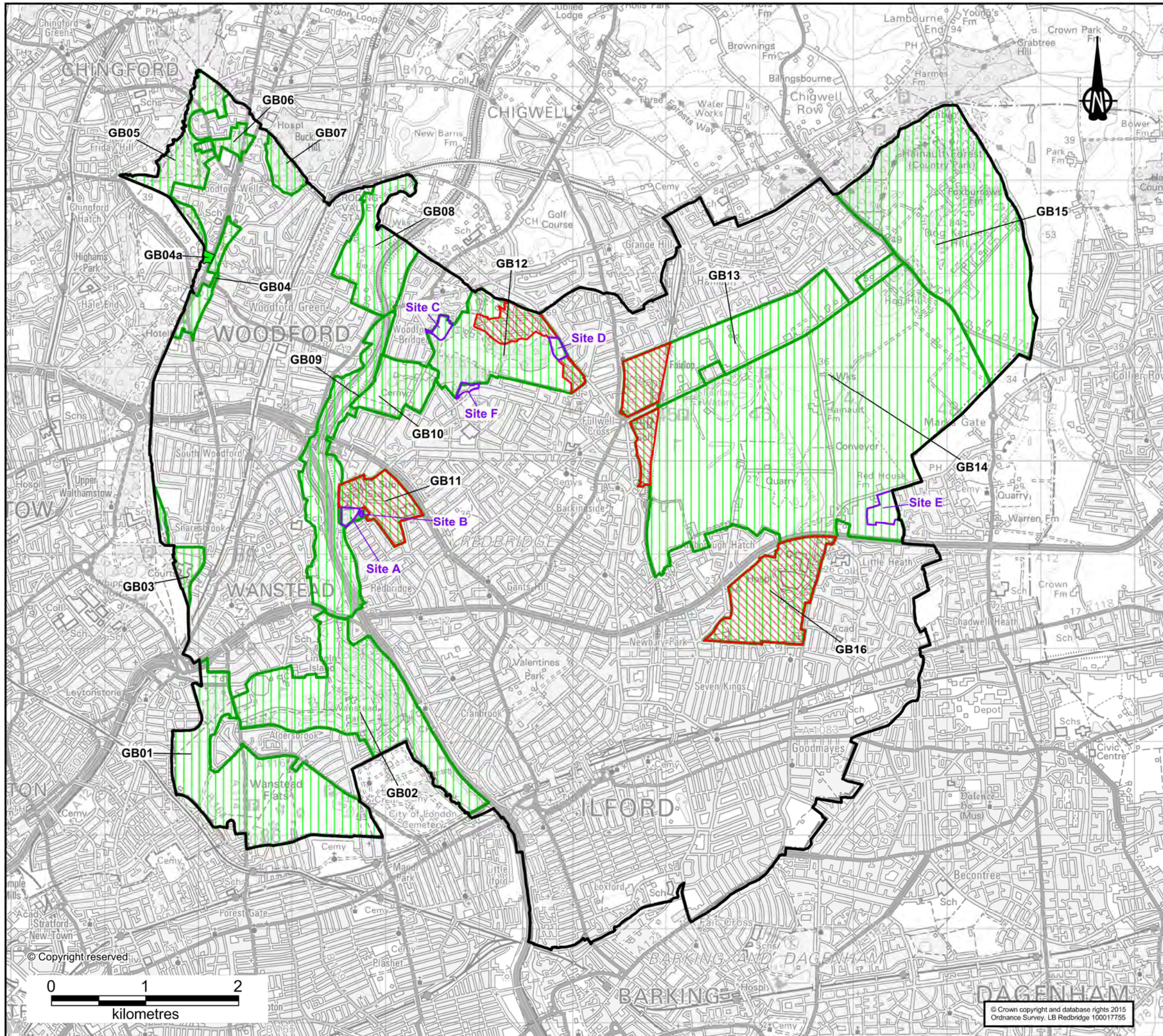

**KEY**

- Borough Boundary
- Green Belt Parcels (2010)
- Potential Sub-division of Green Belt (2010)
- Potential Addition to Green Belt (2010)
- Green Belt Review Sites (Addendum 2013)

REVISION	DETAILS	DATE	DRAWN	CHK'D	APP'D
CLIENT					
London Borough of Redbridge					
PROJECT					
Green Belt Review Jan 2016					
DRAWING TITLE					
Existing Green Belt Parcels; Potential Areas for Sub-division/addition (2010); and Green Belt Review Sites (Addendum 2013)					
DRG No	SCALE	DATE			
ST14935-002	1:40 000 at A3	January 2016			
DRAWN BY	CHECKED BY	APPROVED BY			
MJH	AM	JK			
<input type="checkbox"/> STOKE-ON-TRENT (HEAD OFFICE)	TEL 0815 111 7777	<input type="checkbox"/> CARDIFF	TEL 029 2032 2488		
<input type="checkbox"/> NEWCASTLE-UPON-TYNE	TEL 0191 232 0943	<input type="checkbox"/> LEBGH	TEL 01542 260001		
<input type="checkbox"/> WEST BROMWICH	TEL 0121 580 0900	<input type="checkbox"/> SHEFFIELD	TEL 0114 240 6244		
<input type="checkbox"/> LONDON	TEL 020 7287 2872	<input type="checkbox"/> EDINBURGH	TEL 0131 555 3311		
		<input type="checkbox"/> TULYTON	TEL 01452 731450		

© Crown copyright and database rights 2015  
Ordnance Survey, LB Redbridge 100017755

wardell armstrong your earth our world

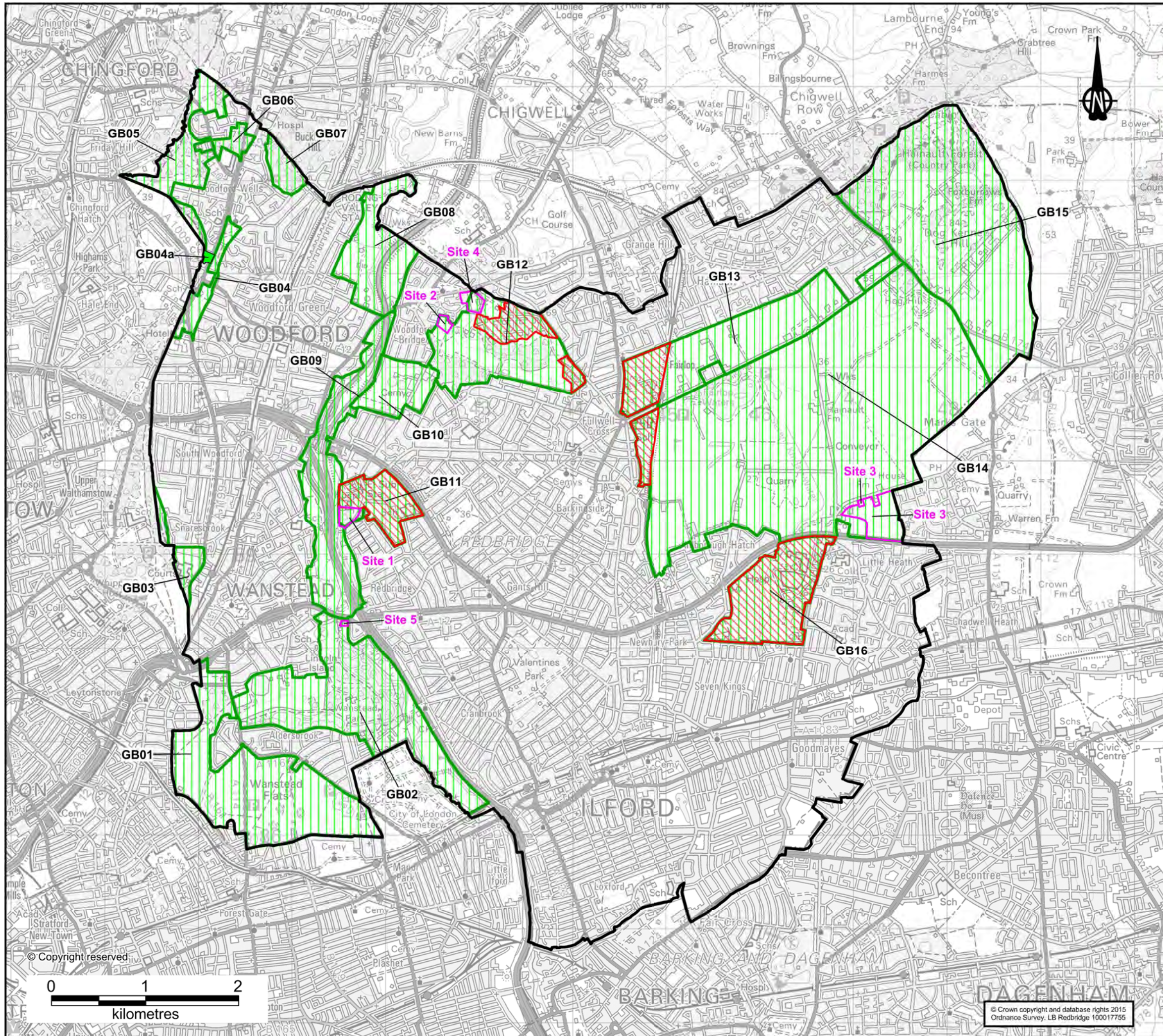

**KEY**

- Borough Boundary
- Green Belt Parcels (2010)
- Potential Sub-division of Green Belt (2010)
- Potential Addition to Green Belt (2010)
- Green Belt Review Sites (Addendum 2015)

REVISION	DETAILS	DATE	DRAWN	CHK'D	APP'D
CLIENT	London Borough of Redbridge				
PROJECT	Green Belt Review Jan 2016				
DRAWING TITLE	Existing Green Belt Parcels; Potential Areas for Sub-division/addition (2010); and Green Belt Review Sites (Addendum 2015)				
DRG No	SCALE	DATE			
ST14935-003	1:40 000 at A3	January 2016			
DRAWN BY	CHECKED BY	APPROVED BY			
MJH	AM	JK			
<input type="checkbox"/> STOKE-ON-TRENT (HEAD OFFICE)	TEL 0815 111 7777	<input type="checkbox"/> CARDIFF	TEL 029 2032 2488		
<input type="checkbox"/> NEWCASTLE-UPON-TYNE	TEL 0191 232 0940	<input type="checkbox"/> LEBGH	TEL 01542 260001		
<input type="checkbox"/> WEST BROMWICH	TEL 0121 580 0900	<input type="checkbox"/> SHEFFIELD	TEL 0114 240 6244		
<input type="checkbox"/> LONDON	TEL 020 7287 2872	<input type="checkbox"/> EDINBURGH	TEL 0131 555 3311		
		<input type="checkbox"/> TALLINN	TEL 01623 731400		

© Crown copyright and database rights 2015  
Ordnance Survey, LB Redbridge 100017755

wardell  
armstrong *your earth our world*

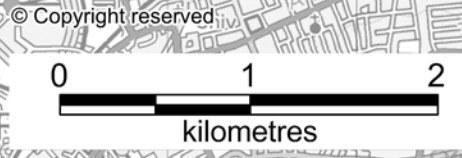

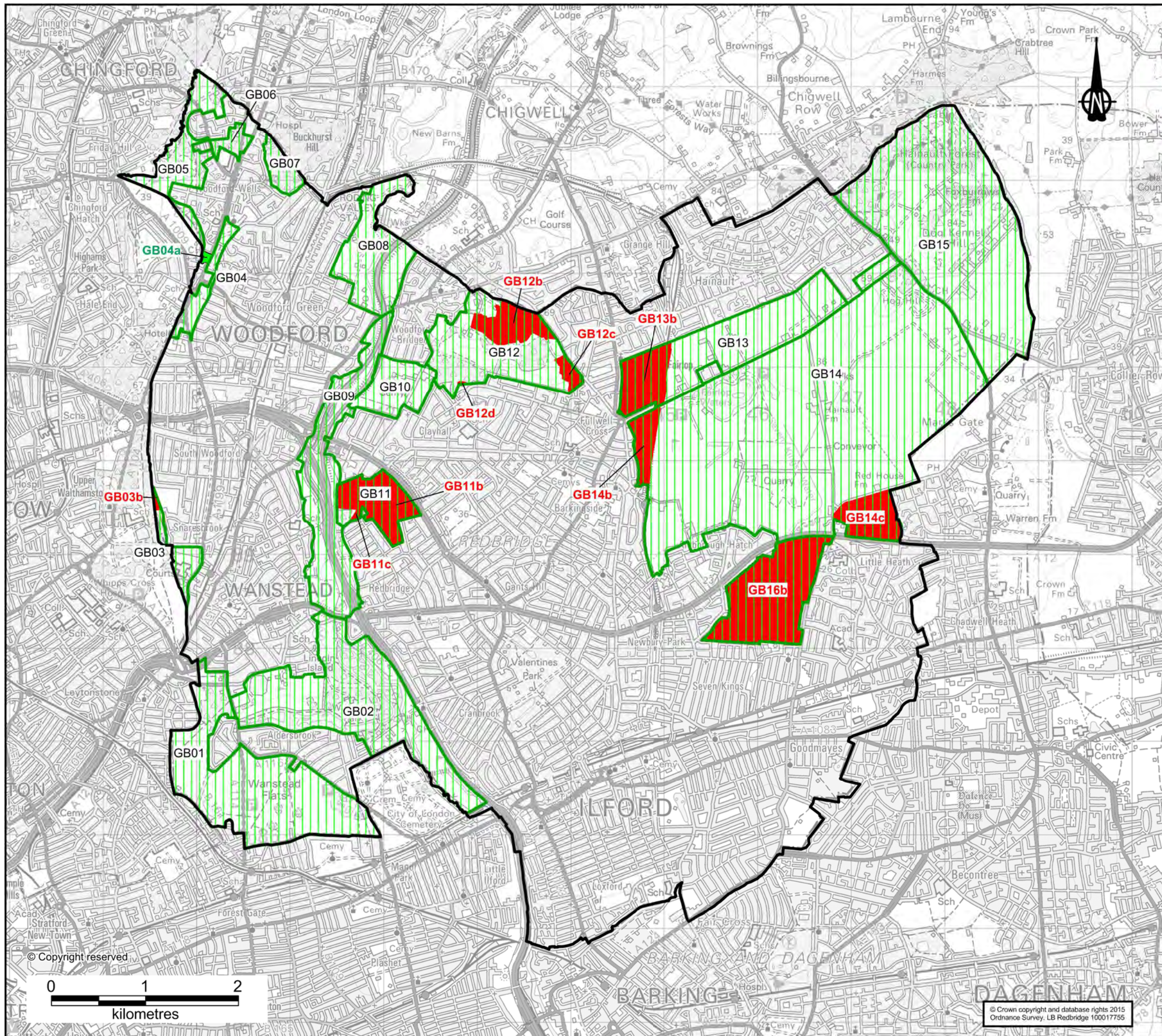

**KEY**

- Borough Boundary
- Green Belt Parcels (2010)
- Proposed Green Belt Parcel Sub-divisions
- Proposed Green Belt Parcel Additions

REVISION	DETAILS	DATE	DRAWN/CHK'D/APP'D
CLIENT			
London Borough of Redbridge			
PROJECT			
Green Belt Review Jan 2016			
DRAWING TITLE			
Recommended Green Belt Changes			
DRG No	SCALE	DATE	
ST14935-004	1:40 000 at A3	January 2016	
DRAWN BY	CHECKED BY	APPROVED BY	
MJH	AM	JK	
<input type="checkbox"/> STONE-ON-TRENT (HEAD OFFICE)	TEL 085 111 7777	<input type="checkbox"/> CARDIFF	TEL 029 2032 2488
<input type="checkbox"/> NEWCASTLE-UPON-TYNE	TEL 0191 232 0943	<input type="checkbox"/> LEIGH	TEL 01542 260501
<input type="checkbox"/> WEST BROMWICH	TEL 0121 580-0900	<input type="checkbox"/> SHEFFIELD	TEL 0114 240 6244
<input type="checkbox"/> LONDON	TEL 020 7267 2672	<input type="checkbox"/> EDINBURGH	TEL 0131 555 3311
		<input type="checkbox"/> TALLINN	TEL 01422 731410

© Crown copyright and database rights 2015  
Ordnance Survey. LB Redbridge 100017755

your earth our world

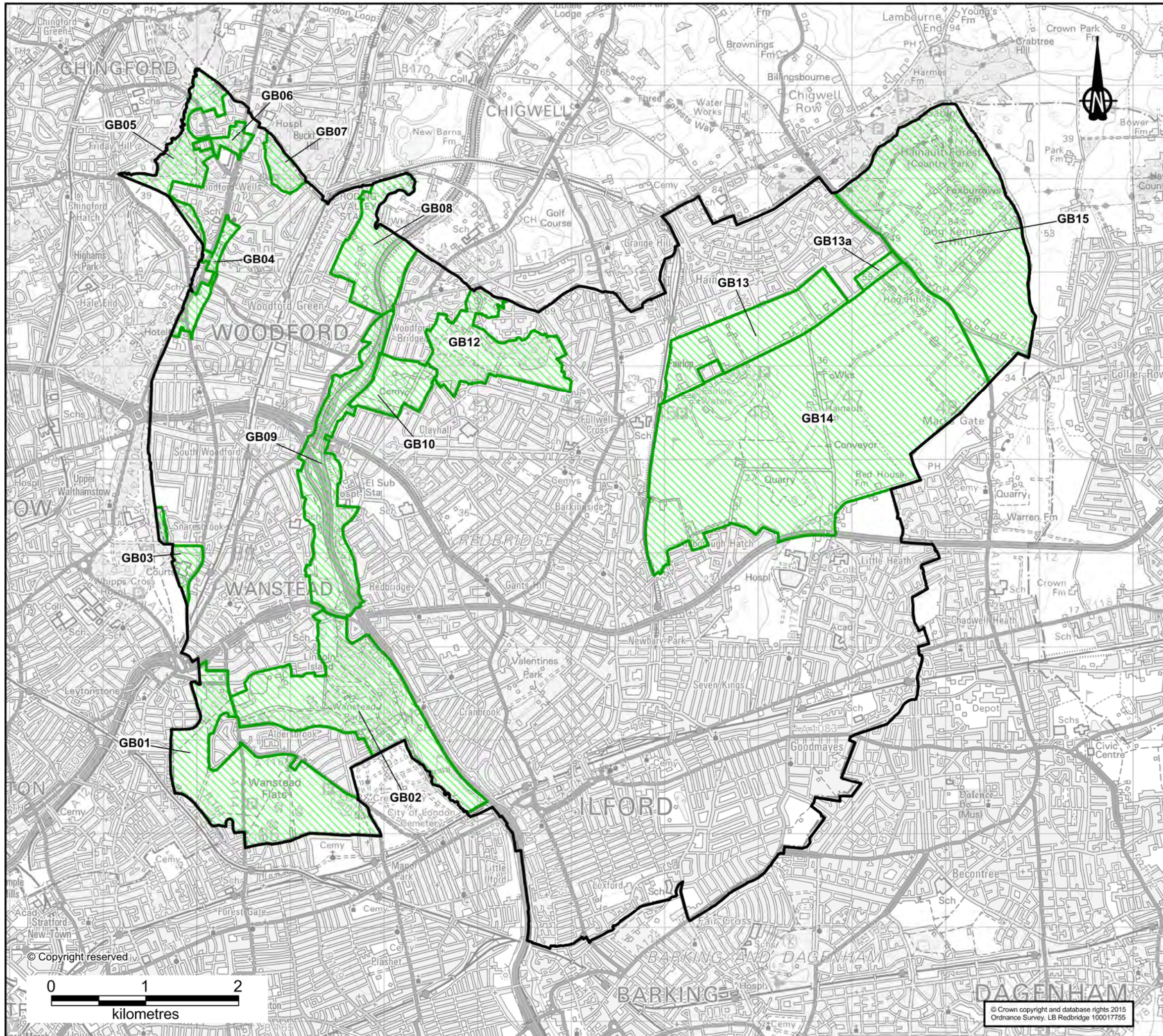

**KEY**

- Borough Boundary
- Proposed Green Belt Parcels Jan 2016

REVISION	DETAILS	DATE	DRAWN	CHK'D	APP'D
CLIENT					
London Borough of Redbridge					
PROJECT					
Green Belt Review Jan 2016					
DRAWING TITLE					
Proposed Green Belt Parcels					
DRG No	SCALE	DATE			
ST14935-005	1:40 000 at A3	January 2016			
DRAWN BY	CHECKED BY	APPROVED BY			
MJH	AM	JK			
<input checked="" type="checkbox"/> STONE-ON-TRENT (HEAD OFFICE)	TEL 085 111 7777	<input type="checkbox"/> CARDIFF	TEL 029 2032 2488		
<input type="checkbox"/> NEWCASTLE-UPON-TYNE	TEL 0191 232 0943	<input type="checkbox"/> LEIGH	TEL 01542 260051		
<input type="checkbox"/> WEST BROMWICH	TEL 0121 580-0900	<input type="checkbox"/> SHEFFIELD	TEL 0114 240 6244		
<input type="checkbox"/> LONDON	TEL 020 7287 2872	<input type="checkbox"/> EDINBURGH	TEL 0131 555 3311		
		<input type="checkbox"/> TAUNTON	TEL 01452 731400		

© Crown copyright and database rights 2015  
Ordnance Survey, LB Redbridge 100017755

wardell armstrong your earth our world